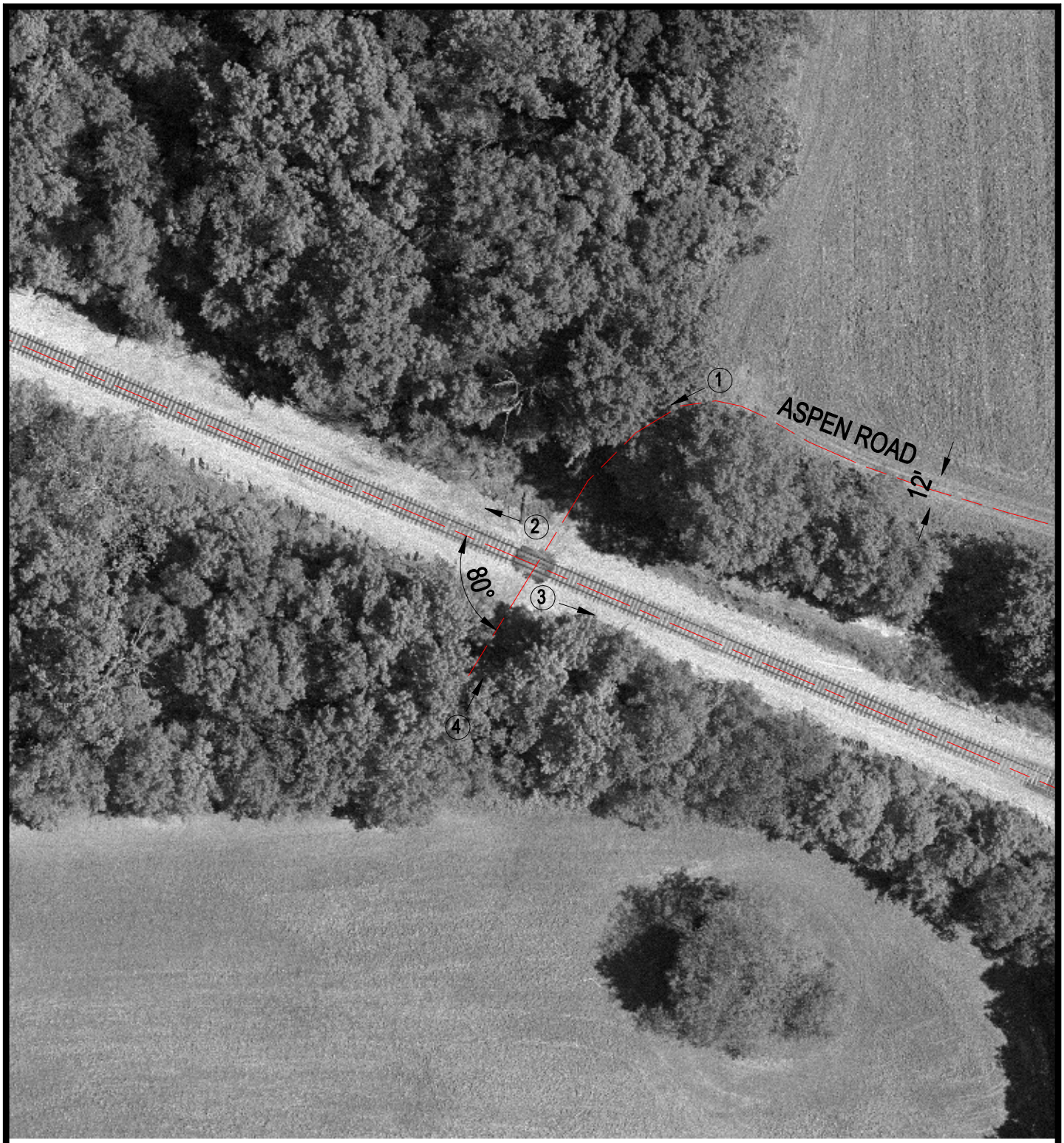

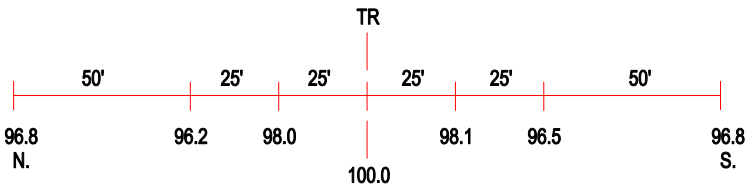

ROAD PROFILE

3 Photo Location

Crossing #:	296168L
Location:	Perry Co., City of Pinkneyville (N)
Lat/Long:	38°03'14" / 89°20'39"
Railroad:	IC
Street:	Aspen Road
Railroad Milepost:	63.82
Crossing Protection:	None