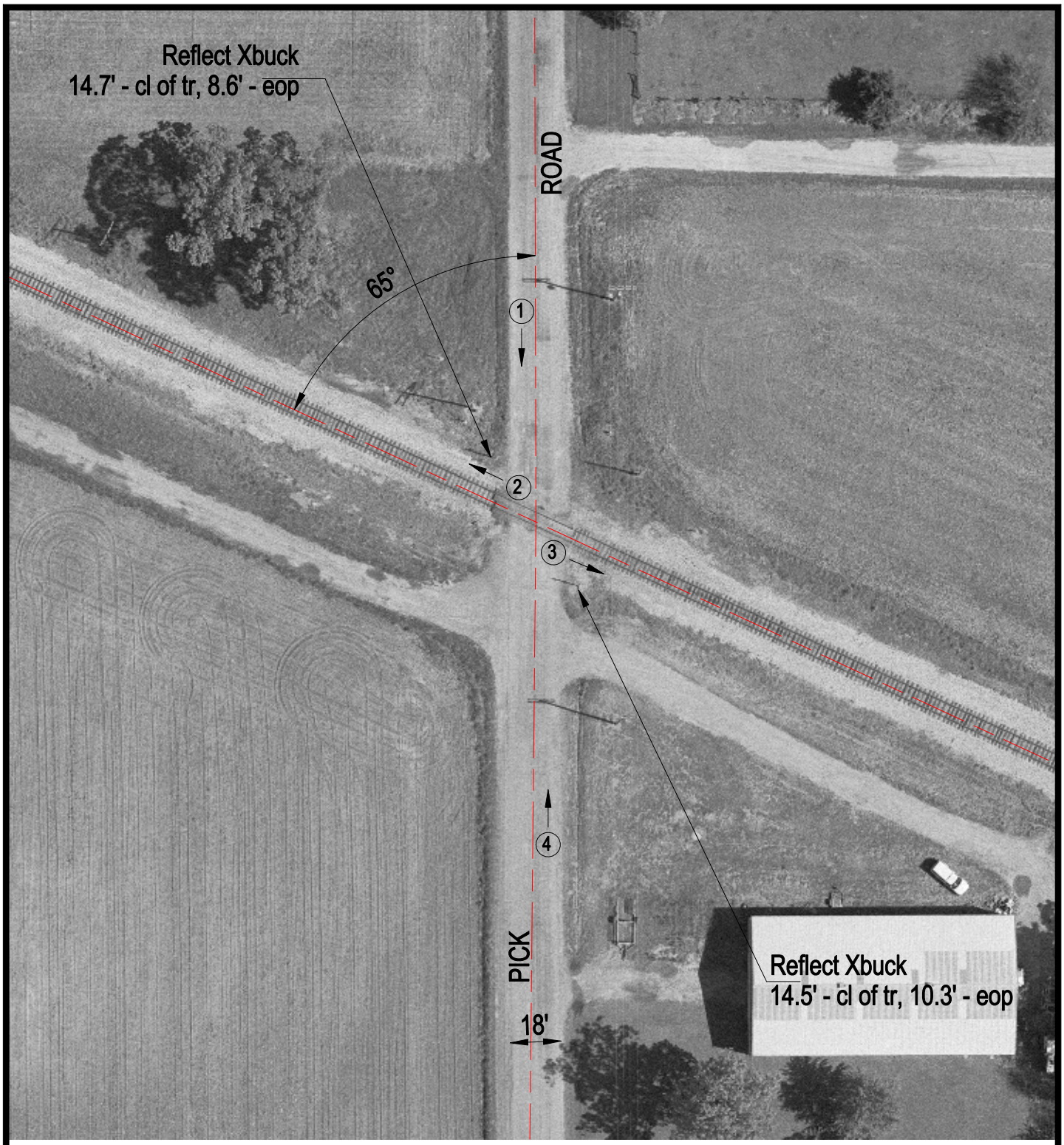

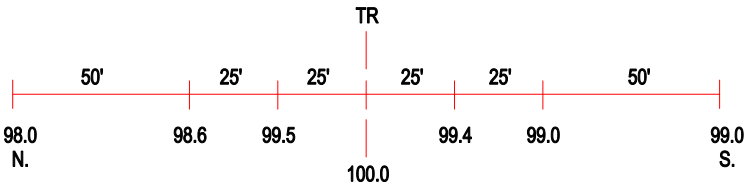

ROAD PROFILE

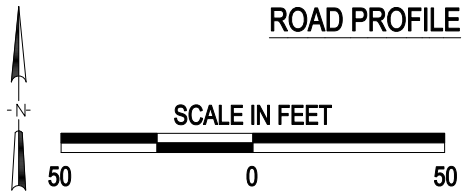

3 Photo Location

Crossing #:	296166X
Location:	Perry Co., City of Pinkneyville (N)
Lat/Long:	38°03'25" / 89°21'10"
Railroad:	IC
Street:	Pick Road
Railroad Milepost:	63.31
Crossing Protection:	Signs