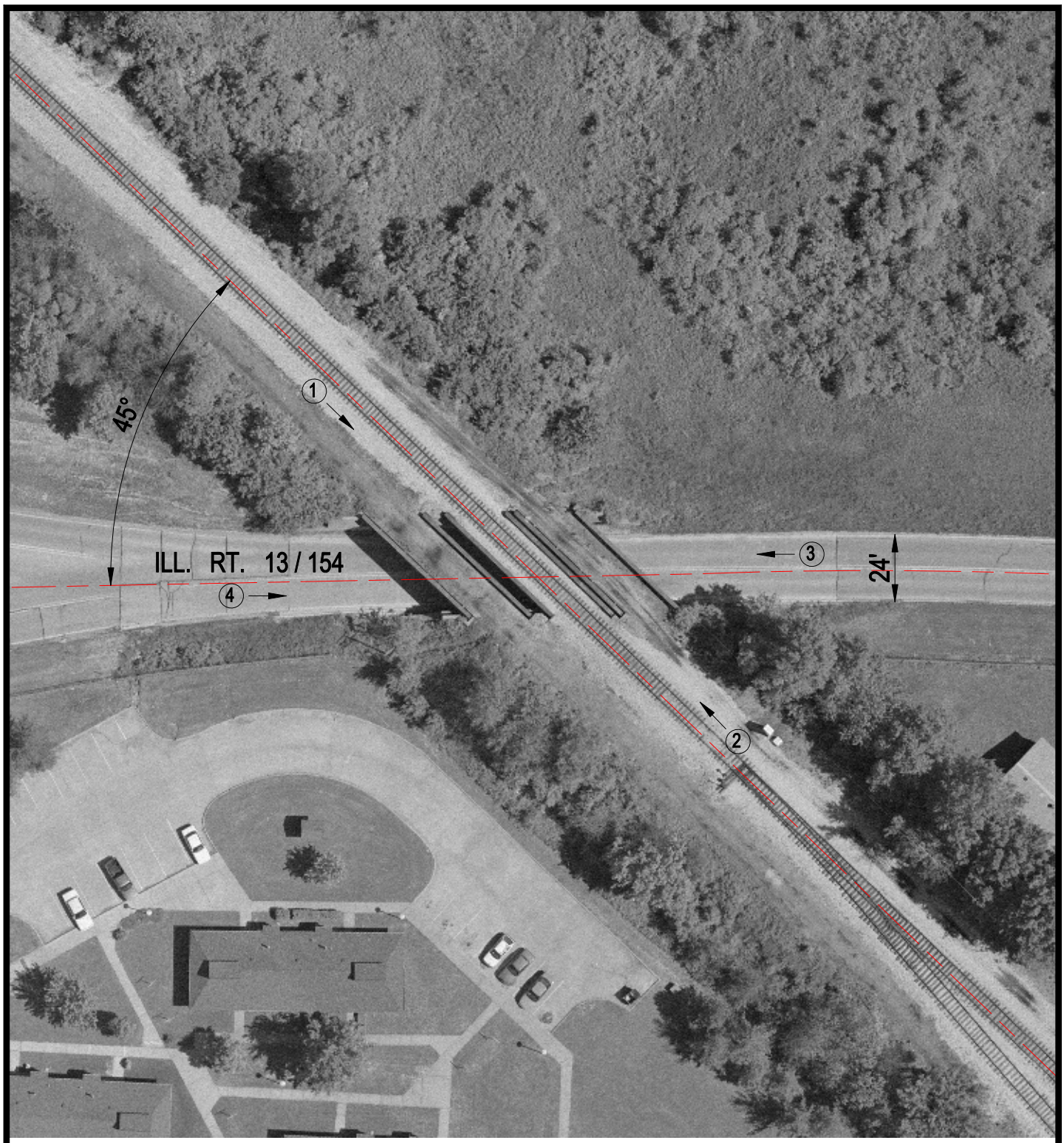

Crossing #: 296160G

Location: Perry Co., City of Pinkneyville (N)

Lat/Long: 38°04'53" / 89°23'46"

Railroad: IC

Street: ILL. RT. 13 / 154

Railroad Milepost: 60.33

IDOT ID #: 073-9905

N

SCALE IN FEET

50 0 50

3 Photo Location