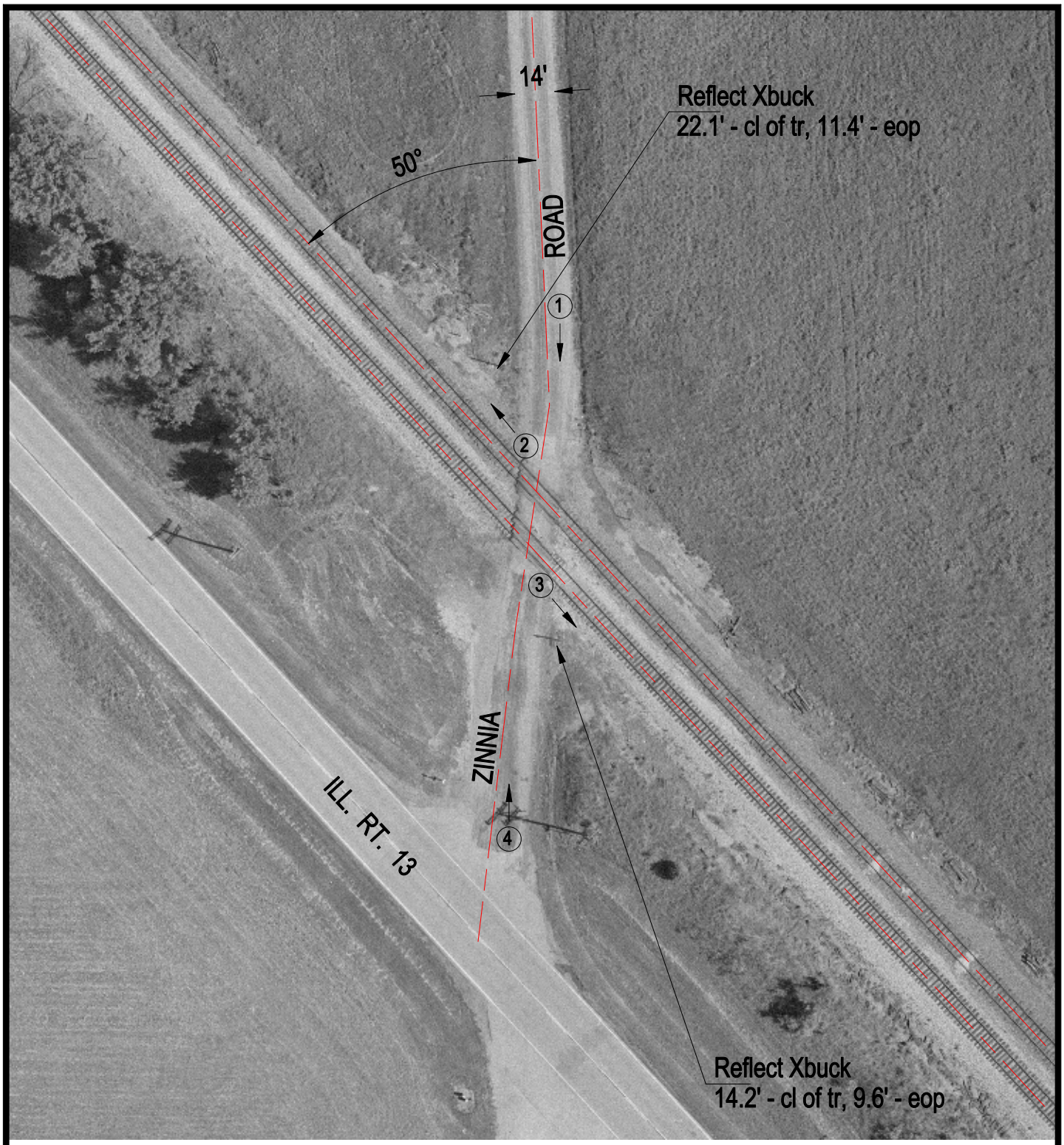

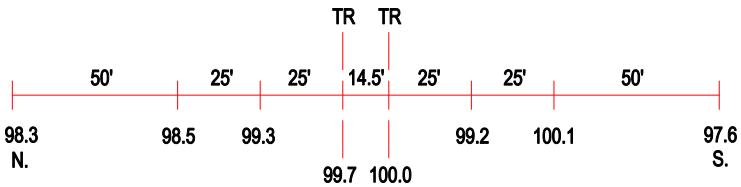

ROAD PROFILE

(3) Photo Location

Crossing #:	296153W
Location:	Perry Co., City of Winkle (N)
Lat/Long:	38°07'27" / 89°27'12"
Railroad:	IC
Street:	Zinnia Road
Railroad Milepost:	56.12
Crossing Protection:	Signs