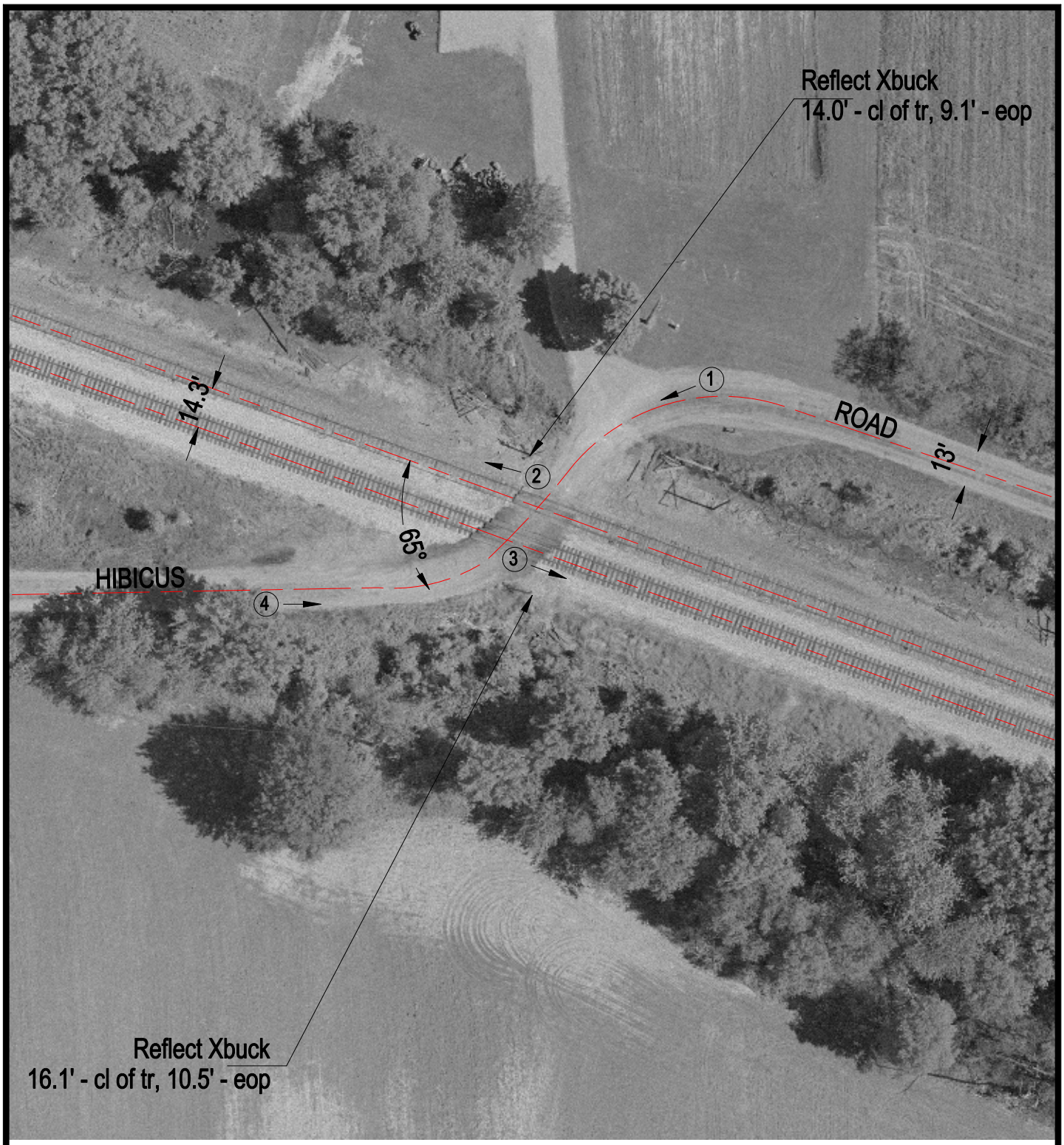

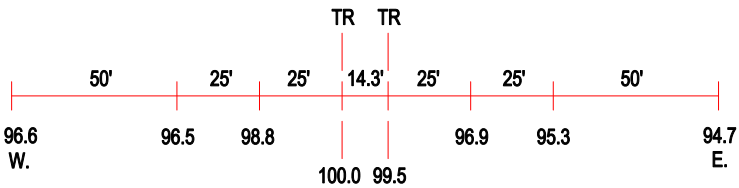

ROAD PROFILE

(3) Photo Location

Crossing #:	296140V
Location:	Perry Co., City of Coulterville (N)
Lat/Long:	38°11'01" / 89°35'09"
Railroad:	IC
Street:	Hibicus Road
Railroad Milepost:	47.61
Crossing Protection:	Signs