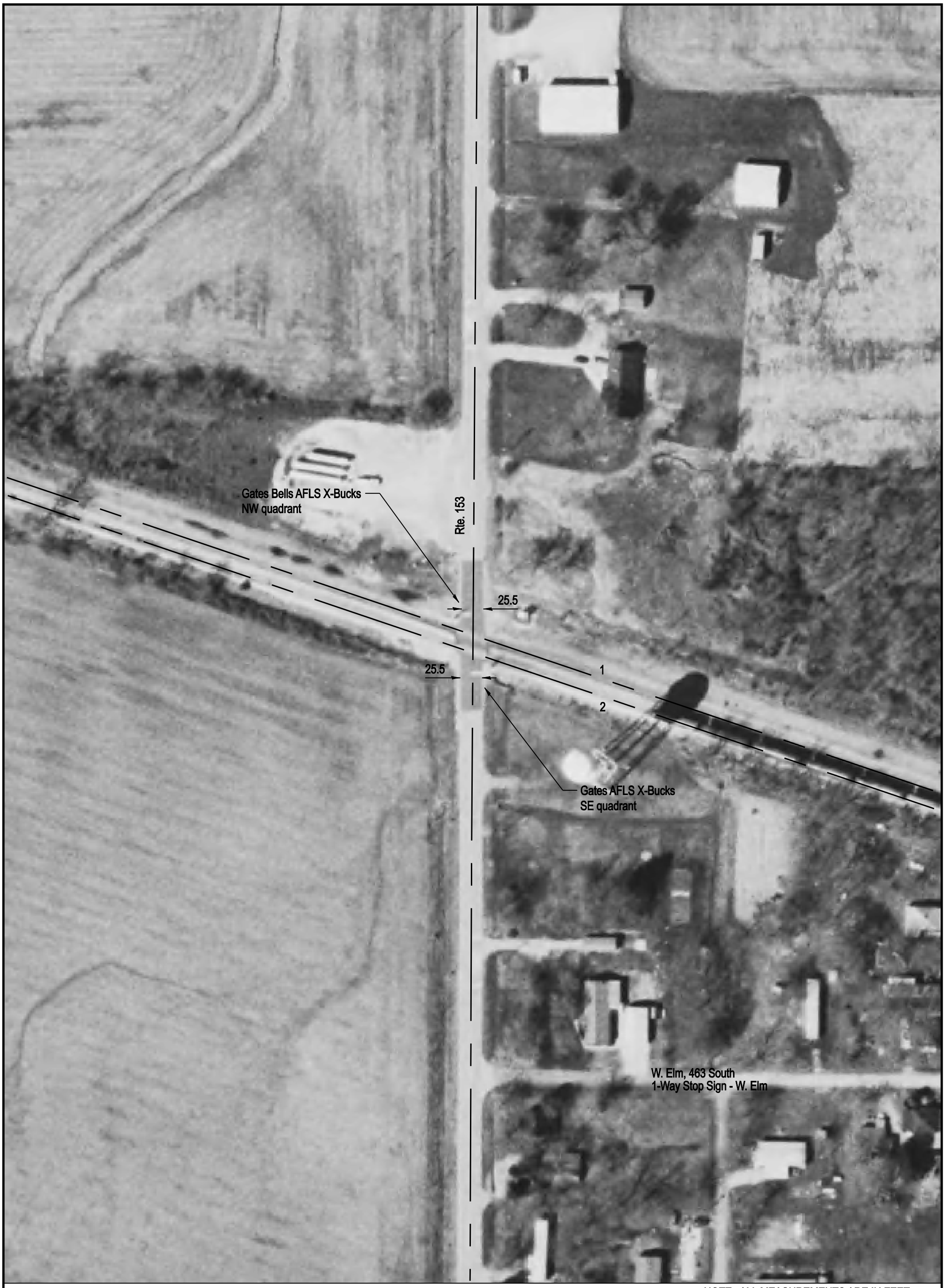

NOTE: ALL MEASUREMENTS ARE IN FEET

DOT/AAR Inventory #: 296136F

Location: Randolph Co., In Coulterville, IL

Lat/Long: 38° 11' 24"/-89° 36' 39"

Railroad Milepost - Line: 46.2-G

Crossing Angle (Deg.): 70

Crossing Width (By Track): 35.5, 35.0 (1 to 2)

Number of Tracks: 2

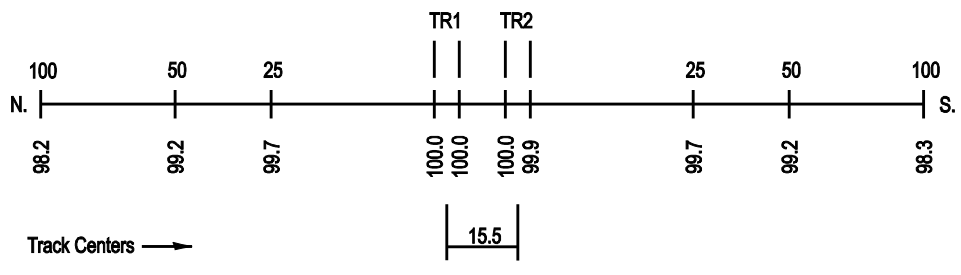
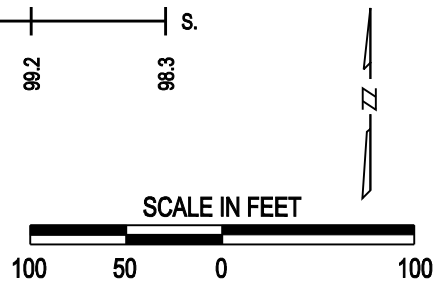
ROAD PROFILE