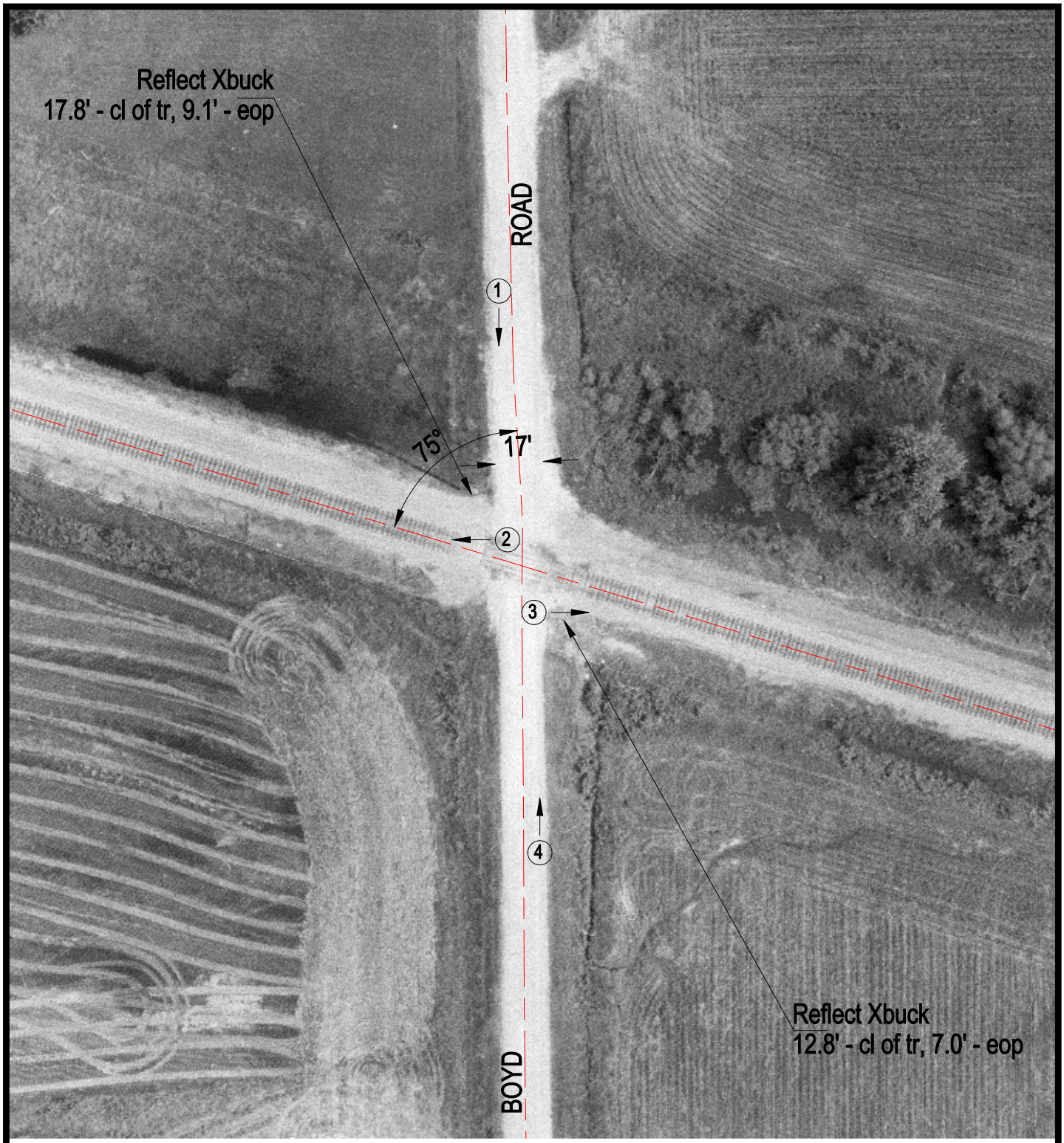

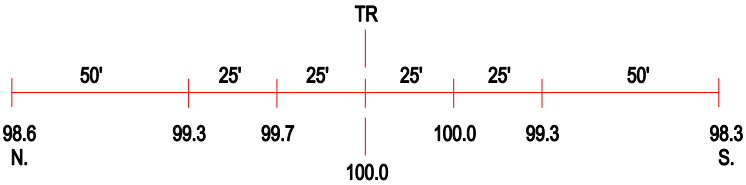

ROAD PROFILE

3 Photo Location

Crossing #:	296135Y
Location:	Randolph Co., City of Coulterville (N)
Lat/Long:	38°11'43" / 89°'37'45"
Railroad:	IC
Street:	Boyd Road
Railroad Milepost:	45.11
Crossing Protection:	Signs