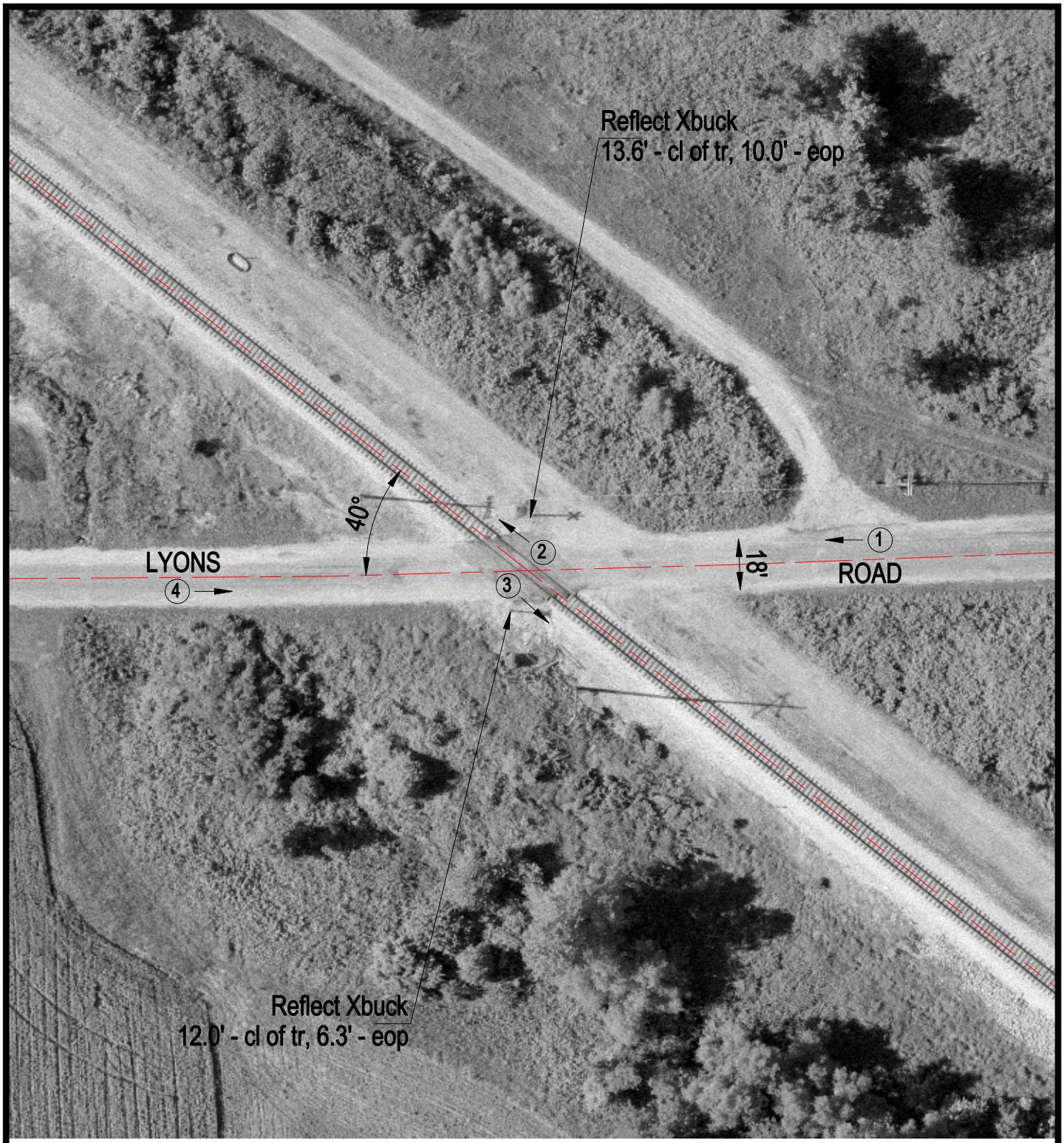

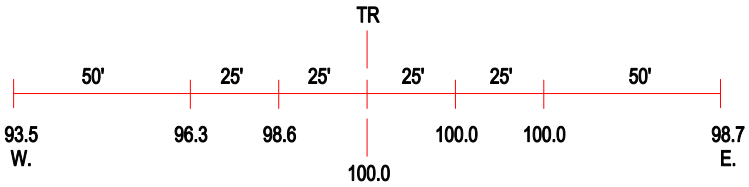

ROAD PROFILE

3 Photo Location

Crossing #:	296123E
Location:	St. Clair Co., City of Marissa (I)
Lat/Long:	38°14'58" / 89°45'36"
Railroad:	IC
Street:	Lyons
Railroad Milepost:	36.98
Crossing Protection:	Signs