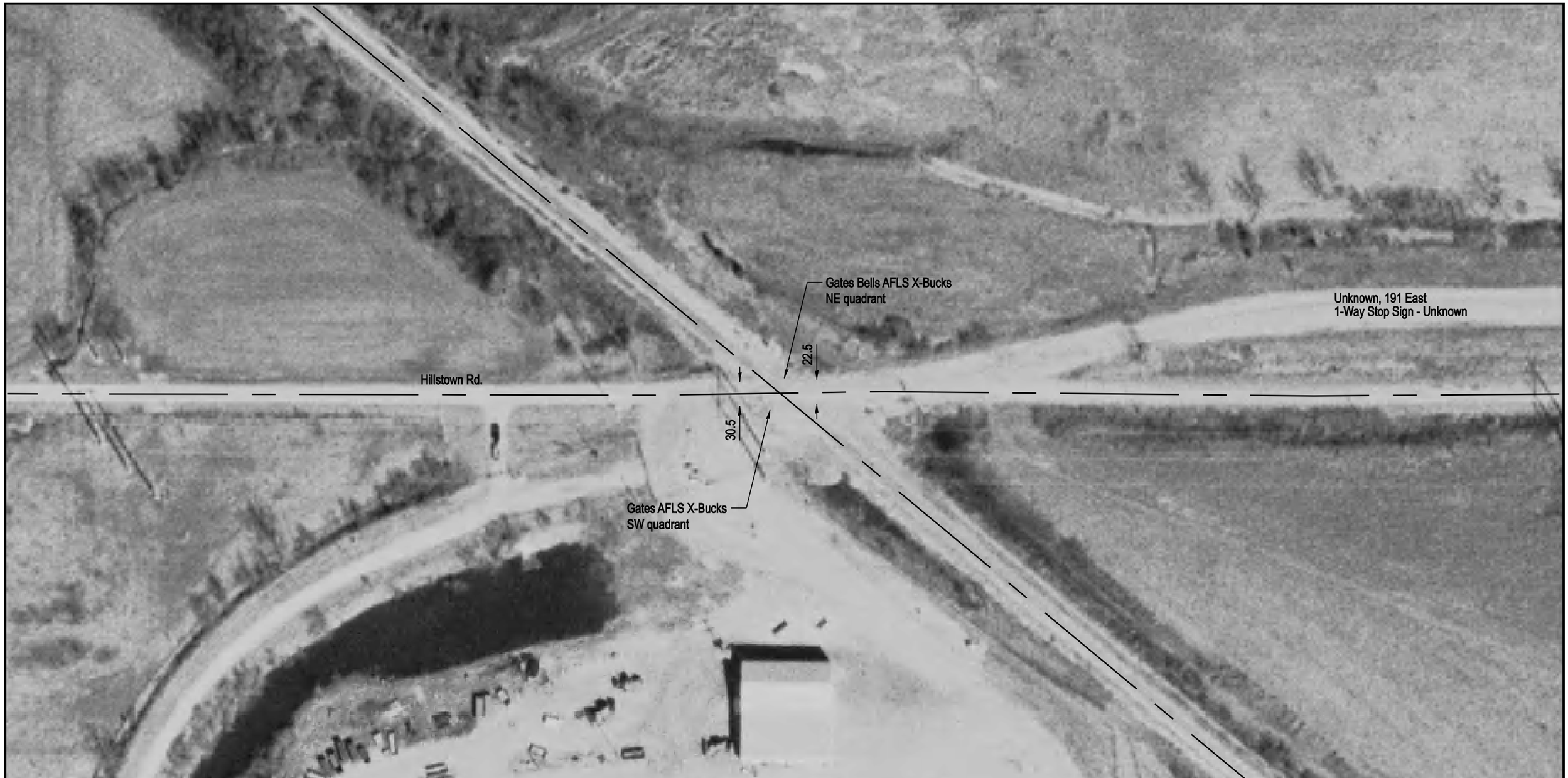

DOT/AAR Inventory #: 296120J

Location: St Clair Co., Near Marissa, IL

Lat/Long: 38° 15' 52"/-89° 46' 59"

Railroad Milepost-Line: 35.38-G

Crossing Angle (Deg.): 40

Crossing Width (By Track): 39.5

Number of Tracks: 1

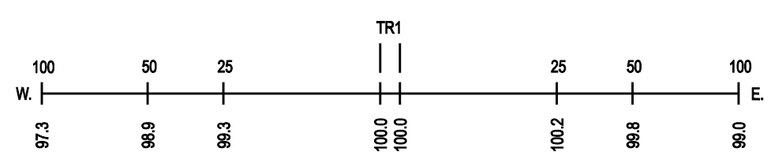

ROAD PROFILE
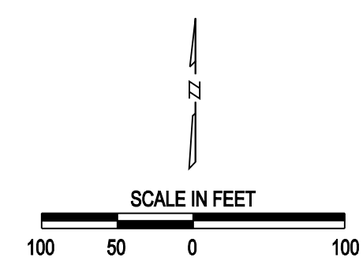
NOTE: ALL MEASUREMENTS ARE IN FEET