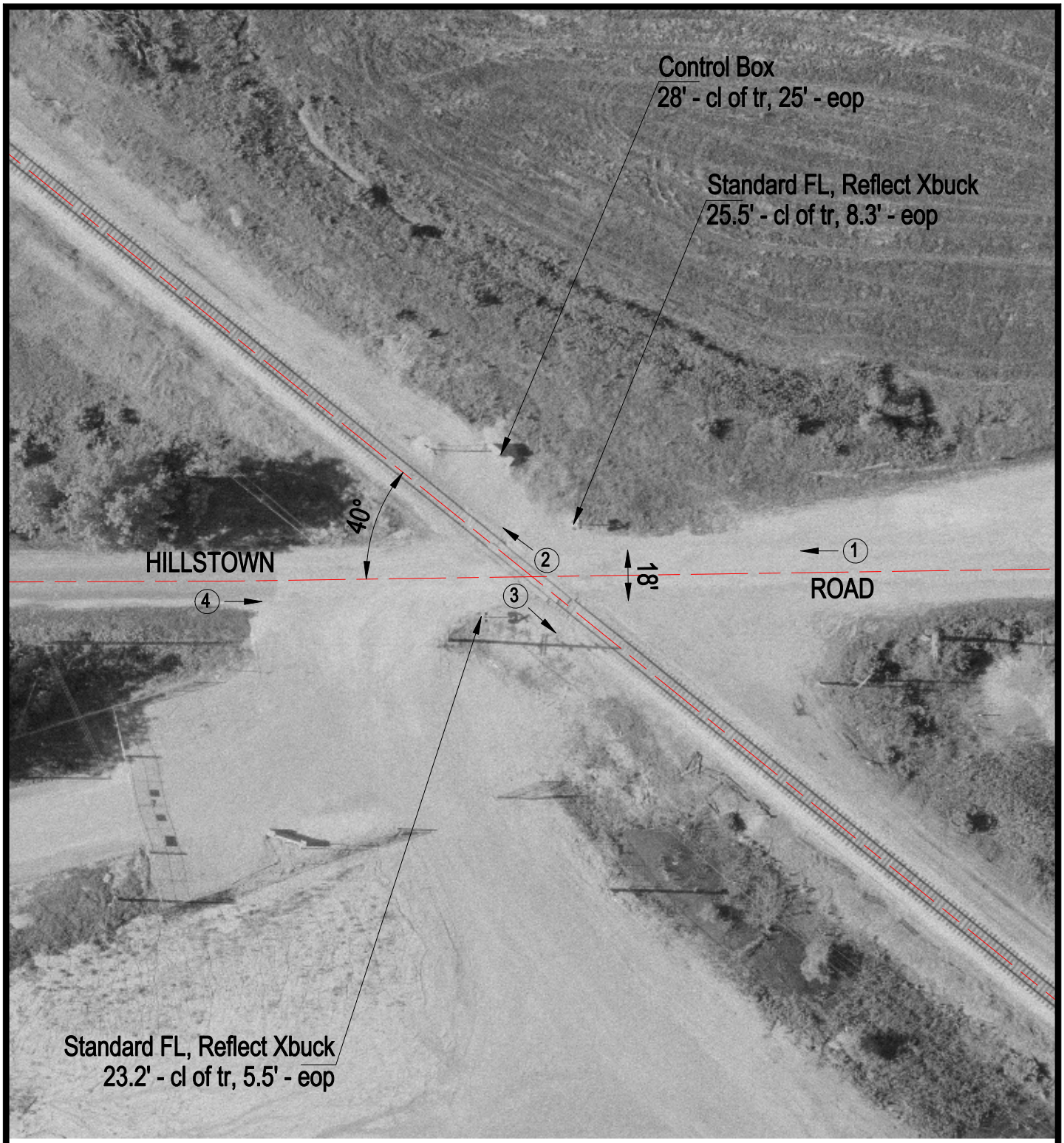

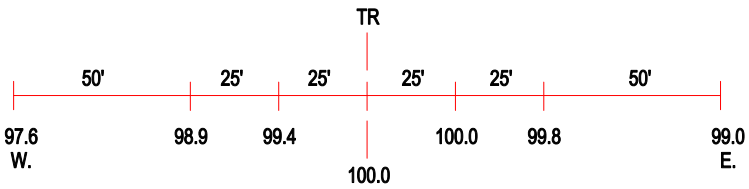

ROAD PROFILE

(3) Photo Location

Crossing #:	296120J
Location:	St. Clair Co., City of Marissa (N)
Lat/Long:	38°15'52" / 89°47'01"
Railroad:	IC
Street:	Hillstown Road
Railroad Milepost:	35.38
Crossing Protection:	Train Activated Devices