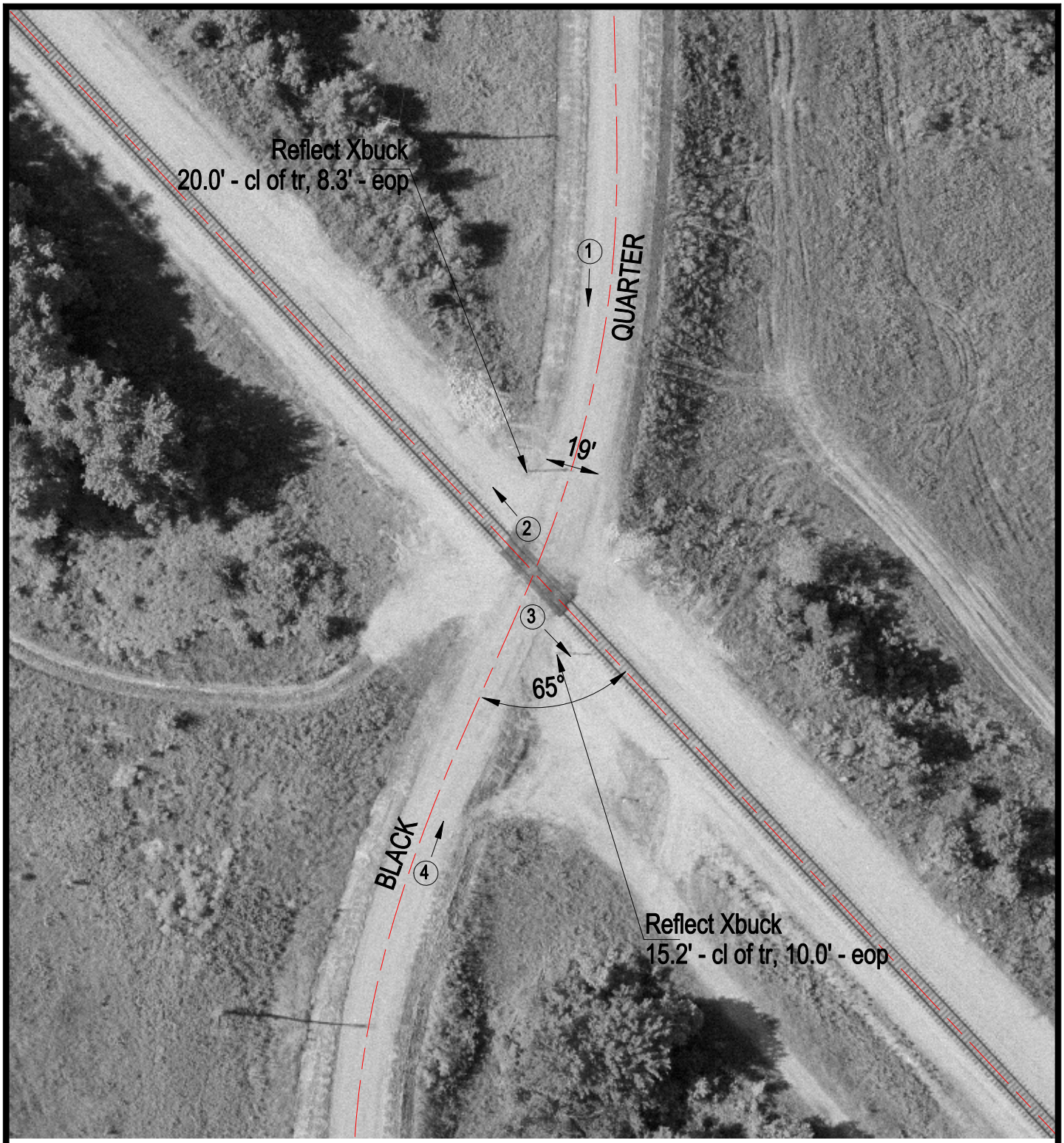

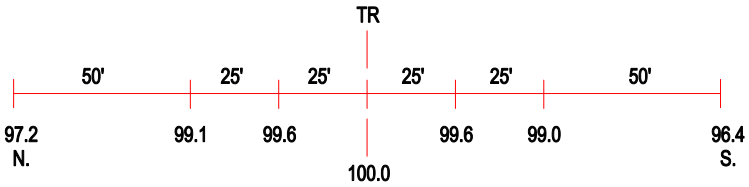

ROAD PROFILE

3 Photo Location

Crossing #:	296103T
Location:	St. Clair Co., City of New Athens (N)
Lat/Long:	38°20'18" / 89°53'08"
Railroad:	IC
Street:	Black Quarter
Railroad Milepost:	27.81
Crossing Protection:	Signs