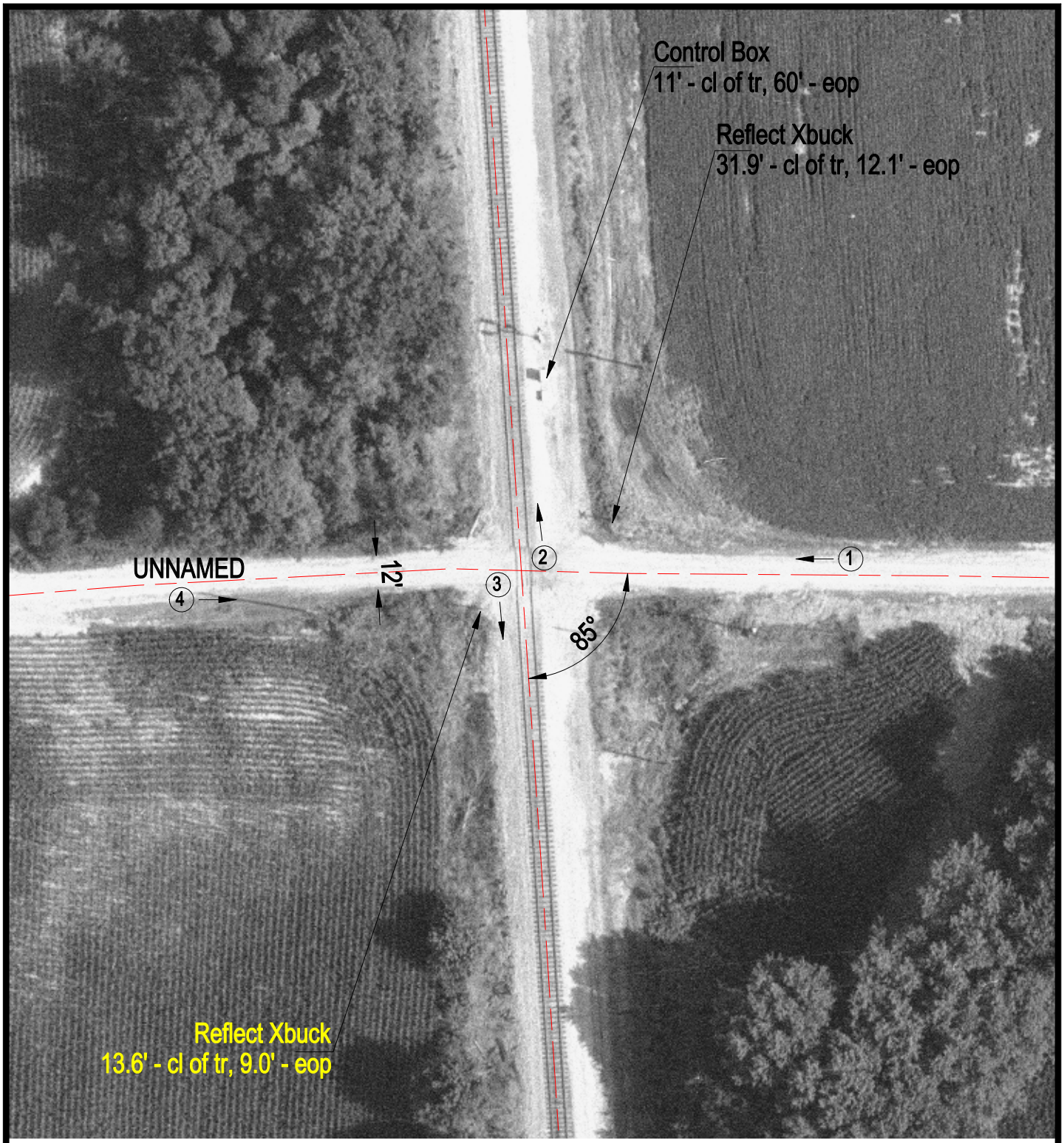

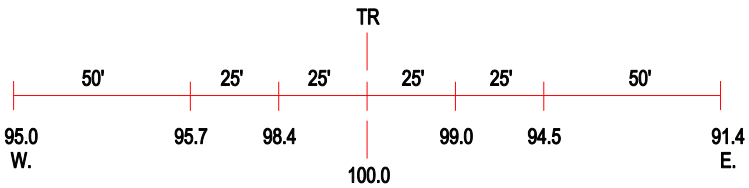

ROAD PROFILE

(3) Photo Location

Crossing #:	296101E
Location:	St. Clair Co., City of New Athens (N)
Lat/Long:	38°21'09" / 89°53'53"
Railroad:	IC
Street:	Unnamed
Railroad Milepost:	N/A
Crossing Protection:	Signs