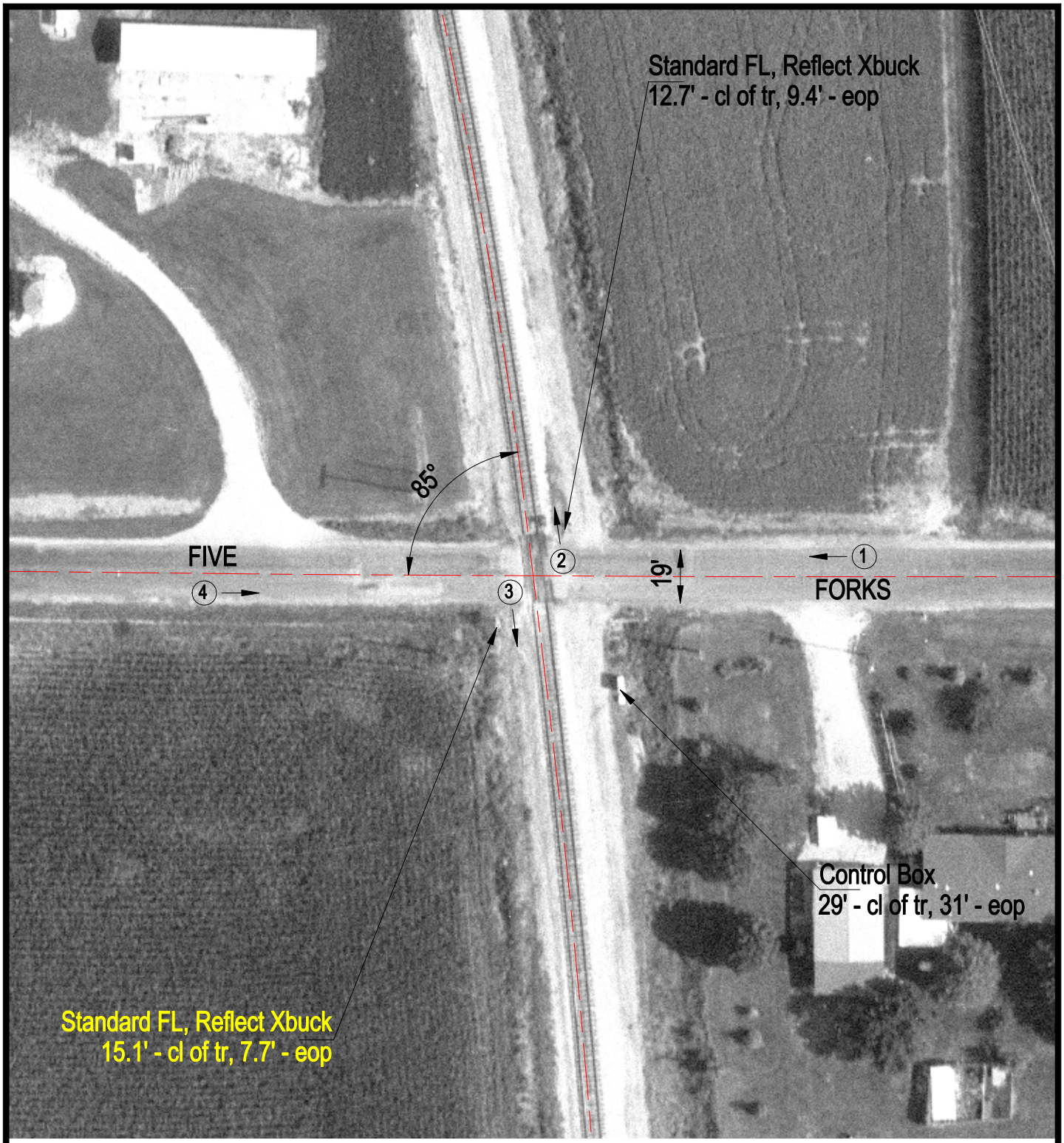

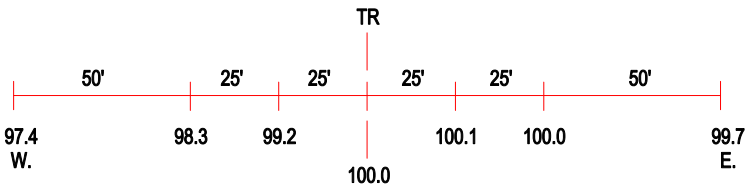

ROAD PROFILE

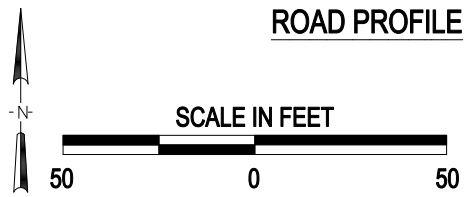

3 Photo Location

Crossing #:	296099F
Location:	St. Clair Co., City of New Athens (N)
Lat/Long:	38°21'57" / 89°53'59"
Railroad:	IC
Street:	Five Forks
Railroad Milepost:	25.66
Crossing Protection:	Train Activated Devices