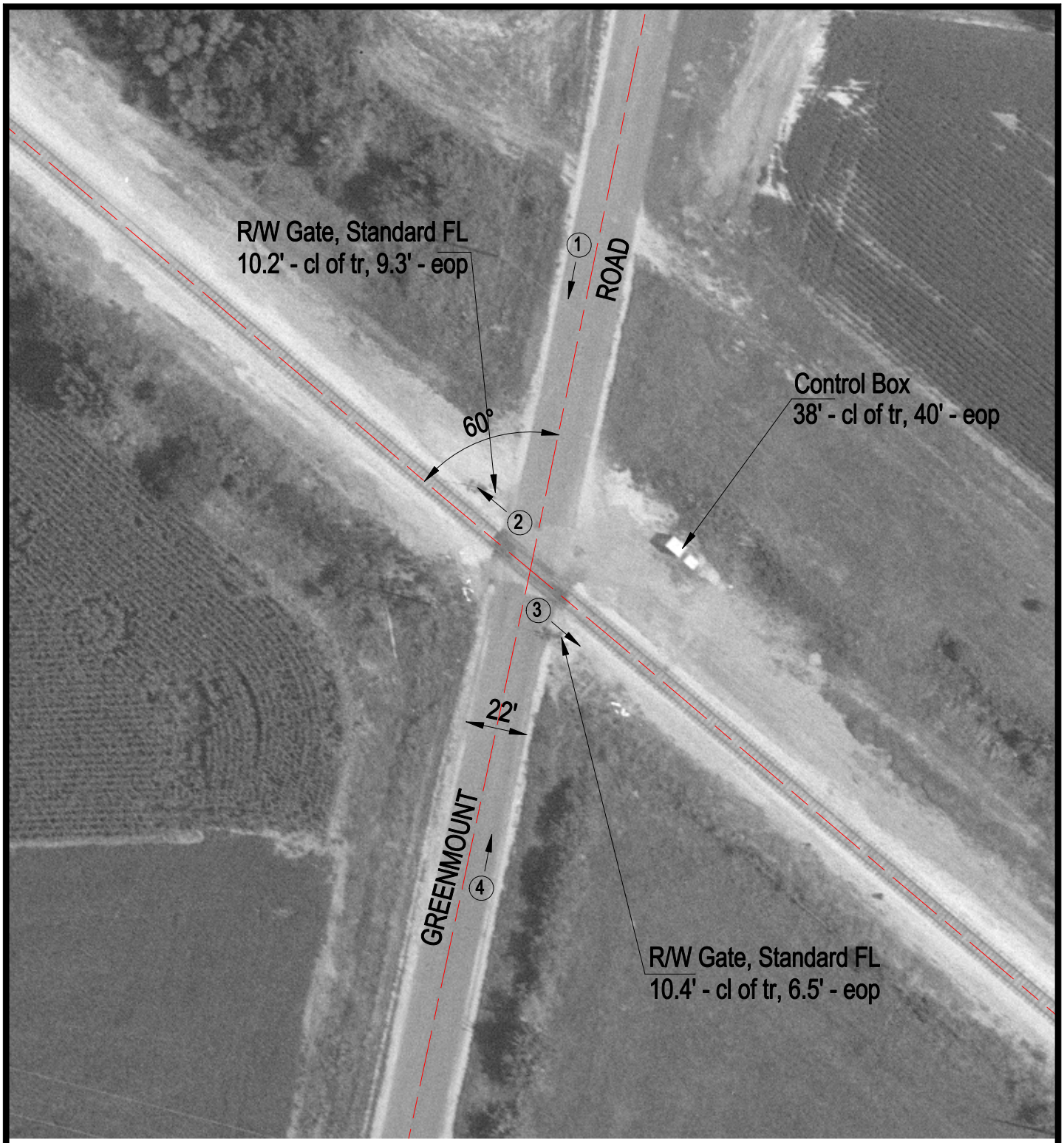

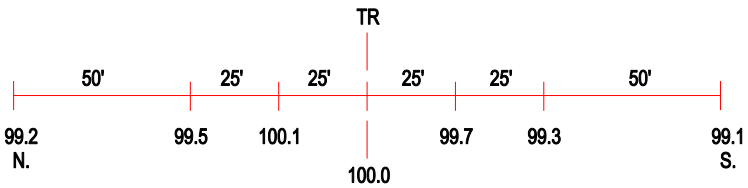

ROAD PROFILE

3 Photo Location

Crossing #:	296072W
Location:	St. Clair Co., City of Belleville (N)
Lat/Long:	38°28'31" / 89°56'25"
Railroad:	IC
Street:	Greenmount Road
Railroad Milepost:	17.66
Crossing Protection:	Train Activated Devices