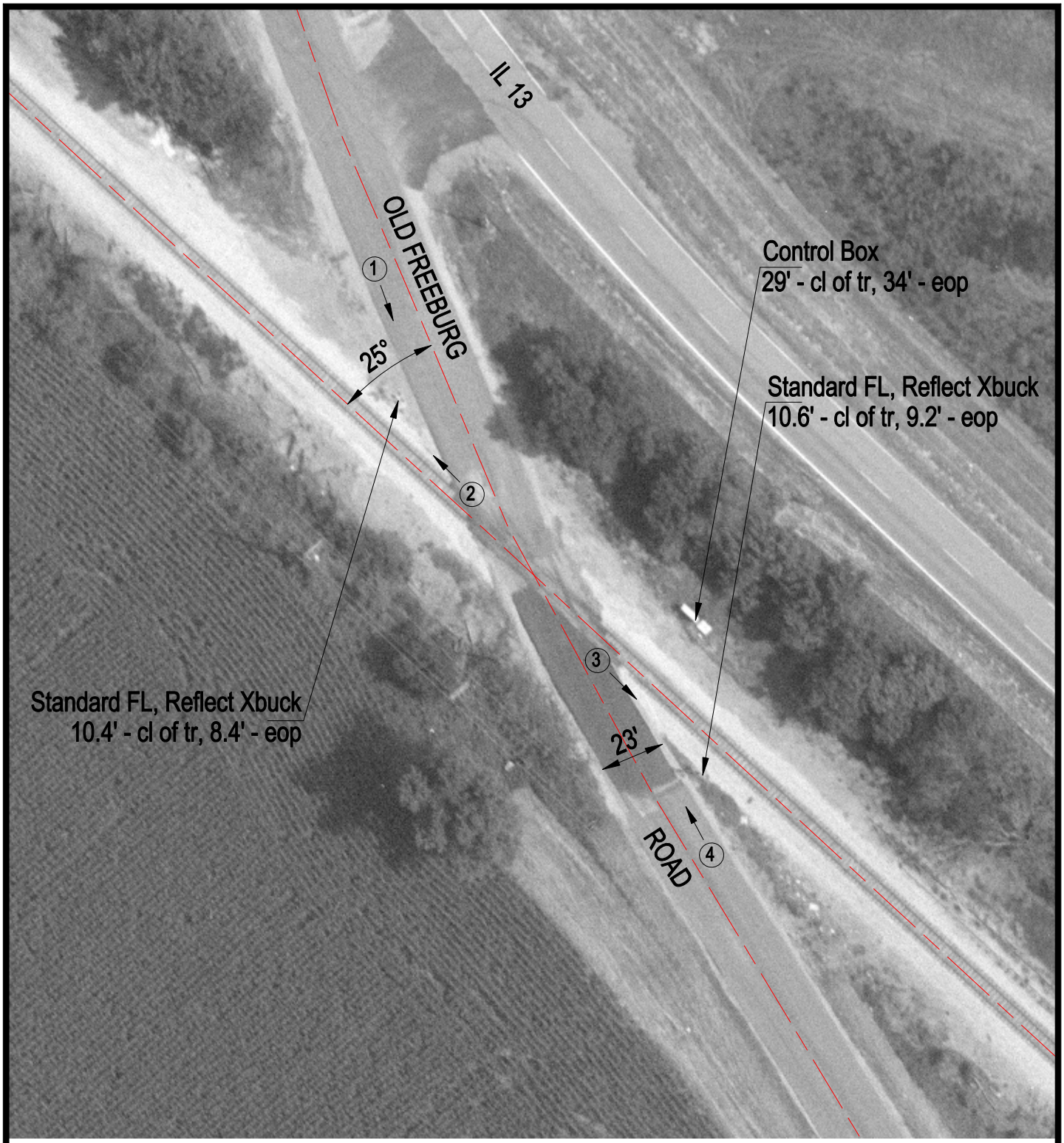

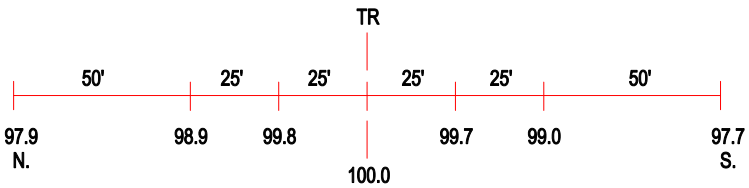

ROAD PROFILE

3 Photo Location

Crossing #:	296070H
Location:	St. Clair Co., City of Belleville (N)
Lat/Long:	38°29'22" / 89°57'33"
Railroad:	IC
Street:	Old Freeburg Road
Railroad Milepost:	16.25
Crossing Protection:	Train Activated Devices