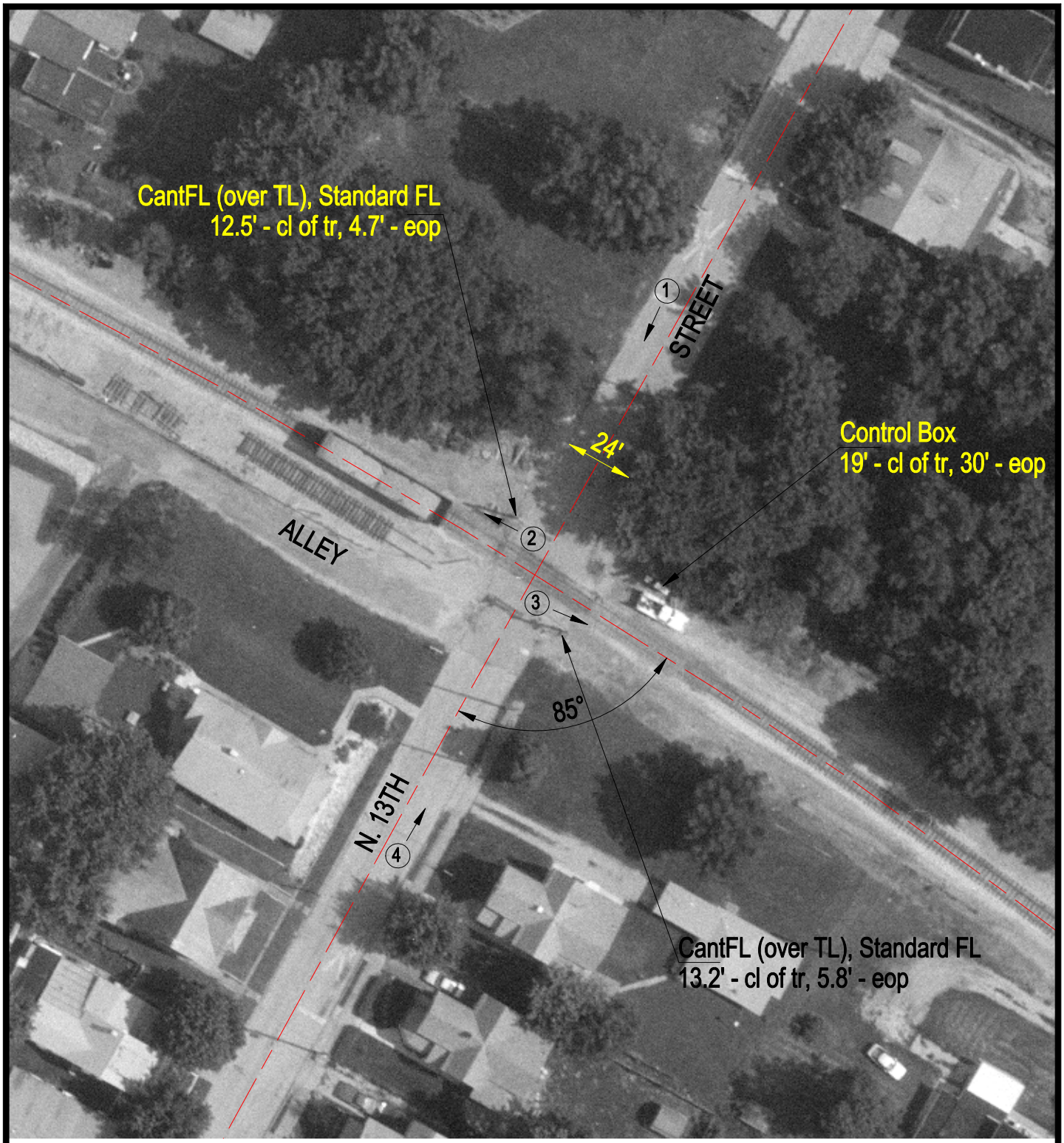

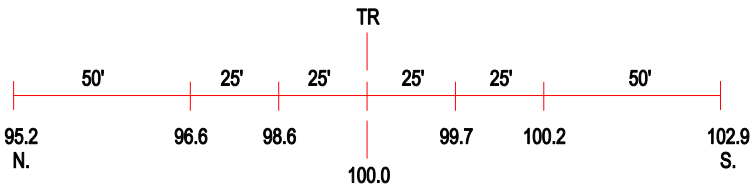

ROAD PROFILE

3 Photo Location

Crossing #:	296044T
Location:	St. Clair Co., City of Belleville (I)
Lat/Long:	38°30'55" / 90°00'01"
Railroad:	IC
Street:	North 13th
Railroad Milepost:	13.36
Crossing Protection:	Train Activated Devices