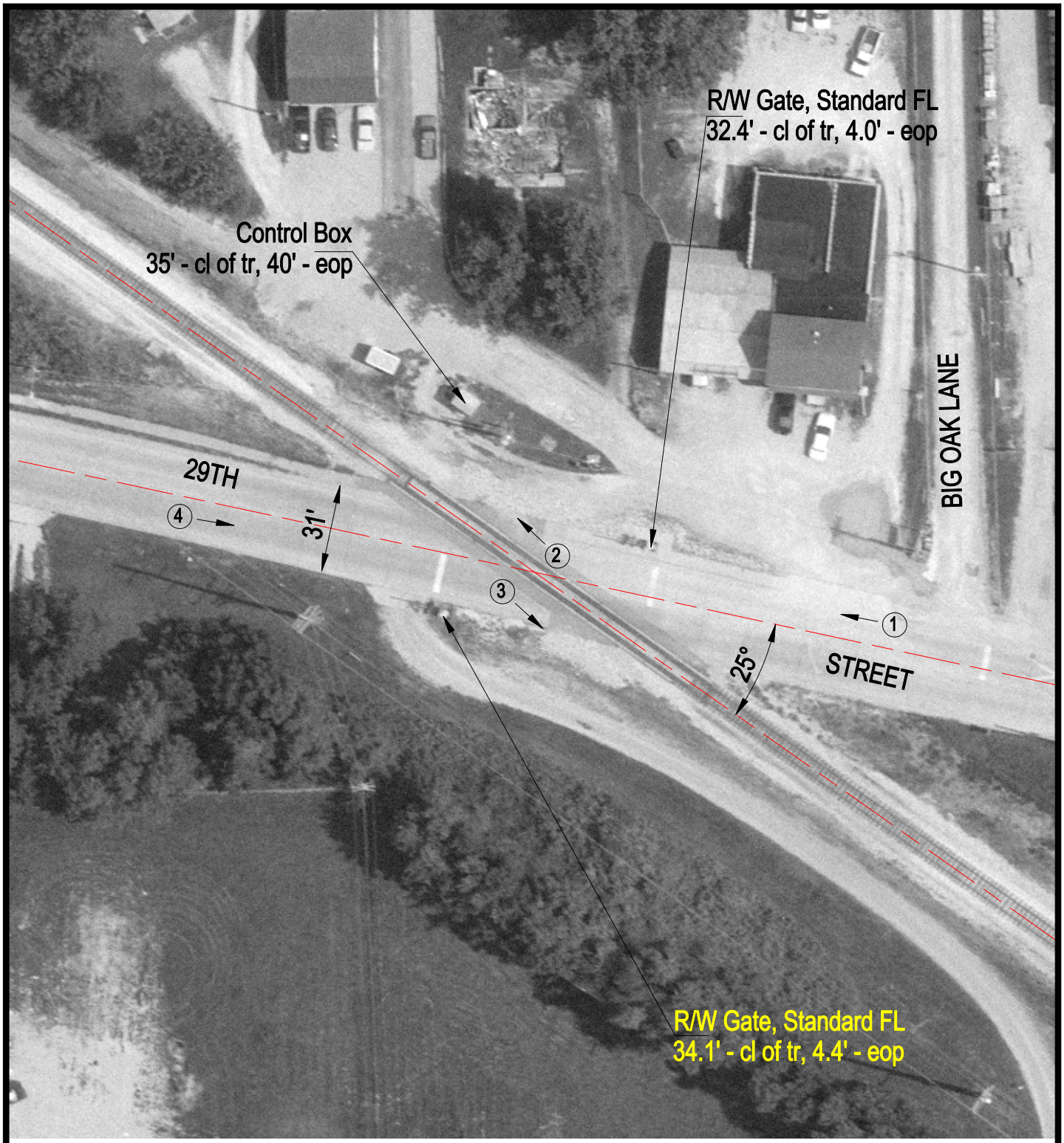


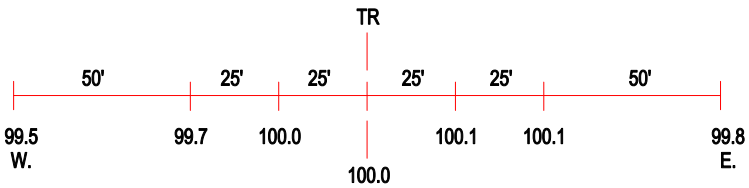


ROAD PROFILE

3 Photo Location

| | |
|---|---|
| Crossing #: | 296035U |
| Location: | St. Clair Co., City of Belleville (N) |
| Lat/Long: | 38°31'40" / 90°01'18" |
| Railroad: | IC |
| Street: | 29th Street |
| Railroad Milepost: | 11.95 |
| Crossing Protection: | Train Activated Devices |