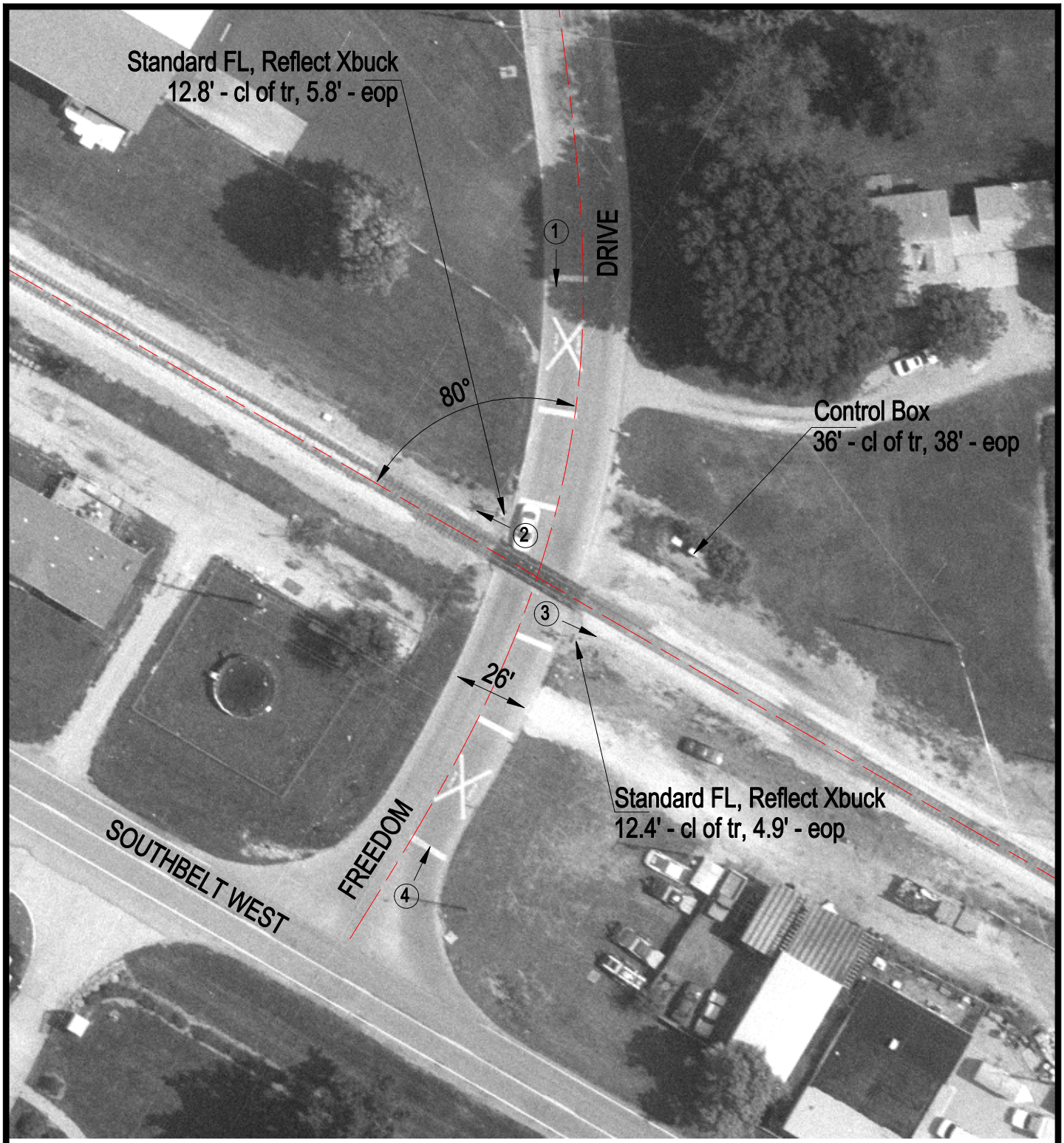

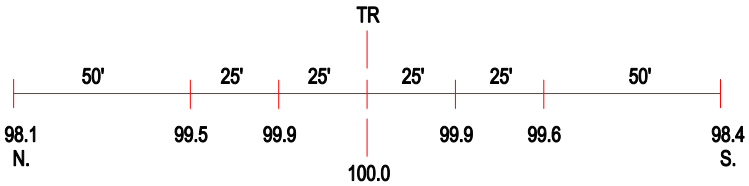

ROAD PROFILE

3 Photo Location

Crossing #:	296033F
Location:	St. Clair Co., City of Belleville (N)
Lat/Long:	38°31'57" / 90°01'47"
Railroad:	IC
Street:	Freedom Drive
Railroad Milepost:	11.35
Crossing Protection:	Train Activated Devices