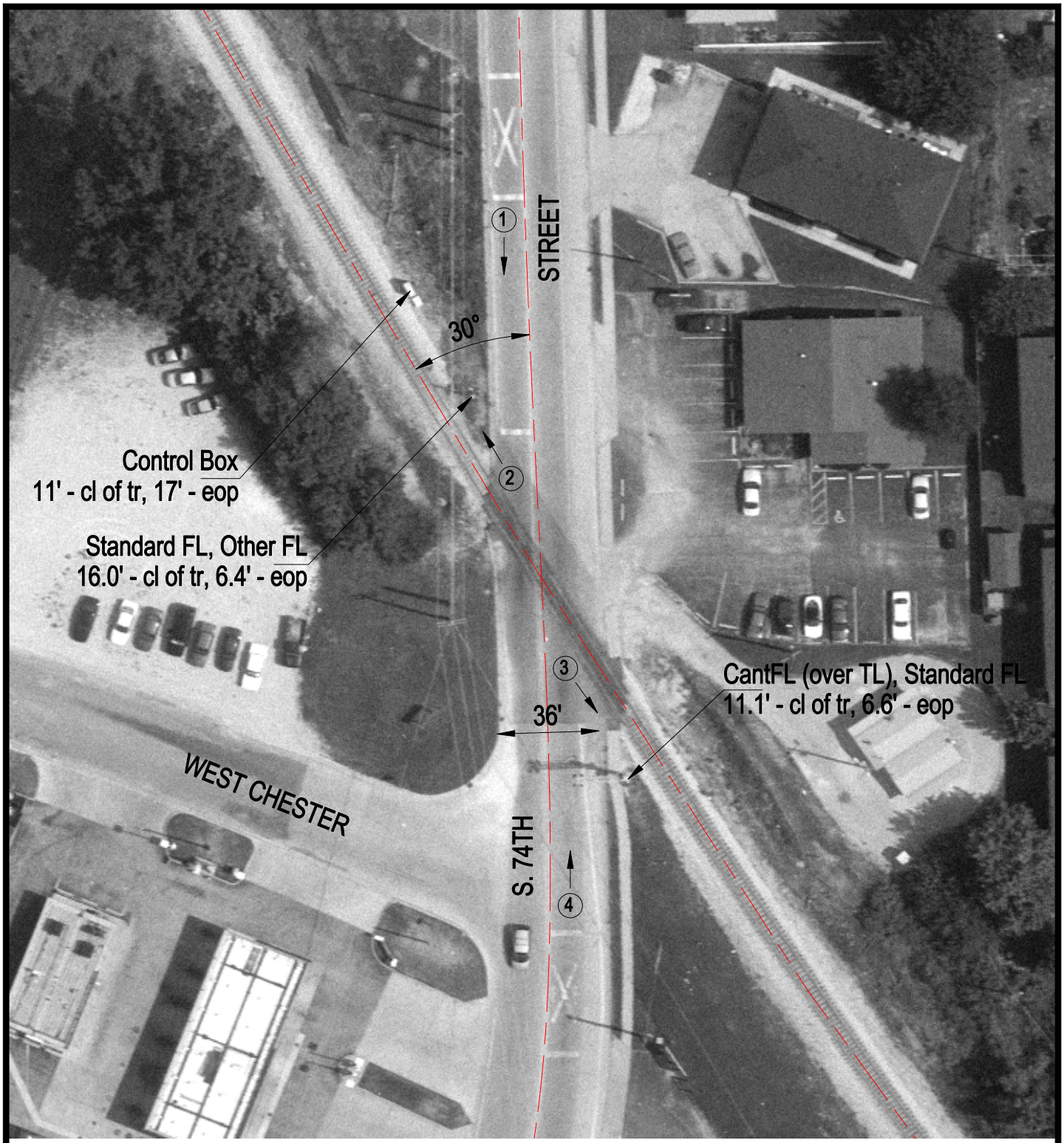

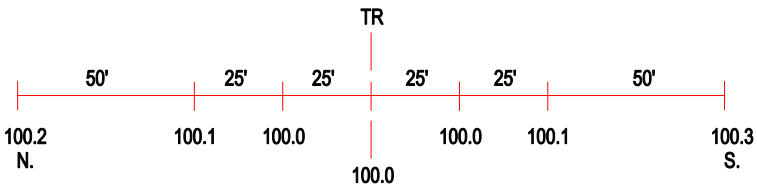

ROAD PROFILE

3 Photo Location

Crossing #:	296029R
Location:	St. Clair Co., City of Belleville (N)
Lat/Long:	38°32'50" / 90°03'16"
Railroad:	IC
Street:	S. 74th Street
Railroad Milepost:	9.63
Crossing Protection:	Train Activated Devices