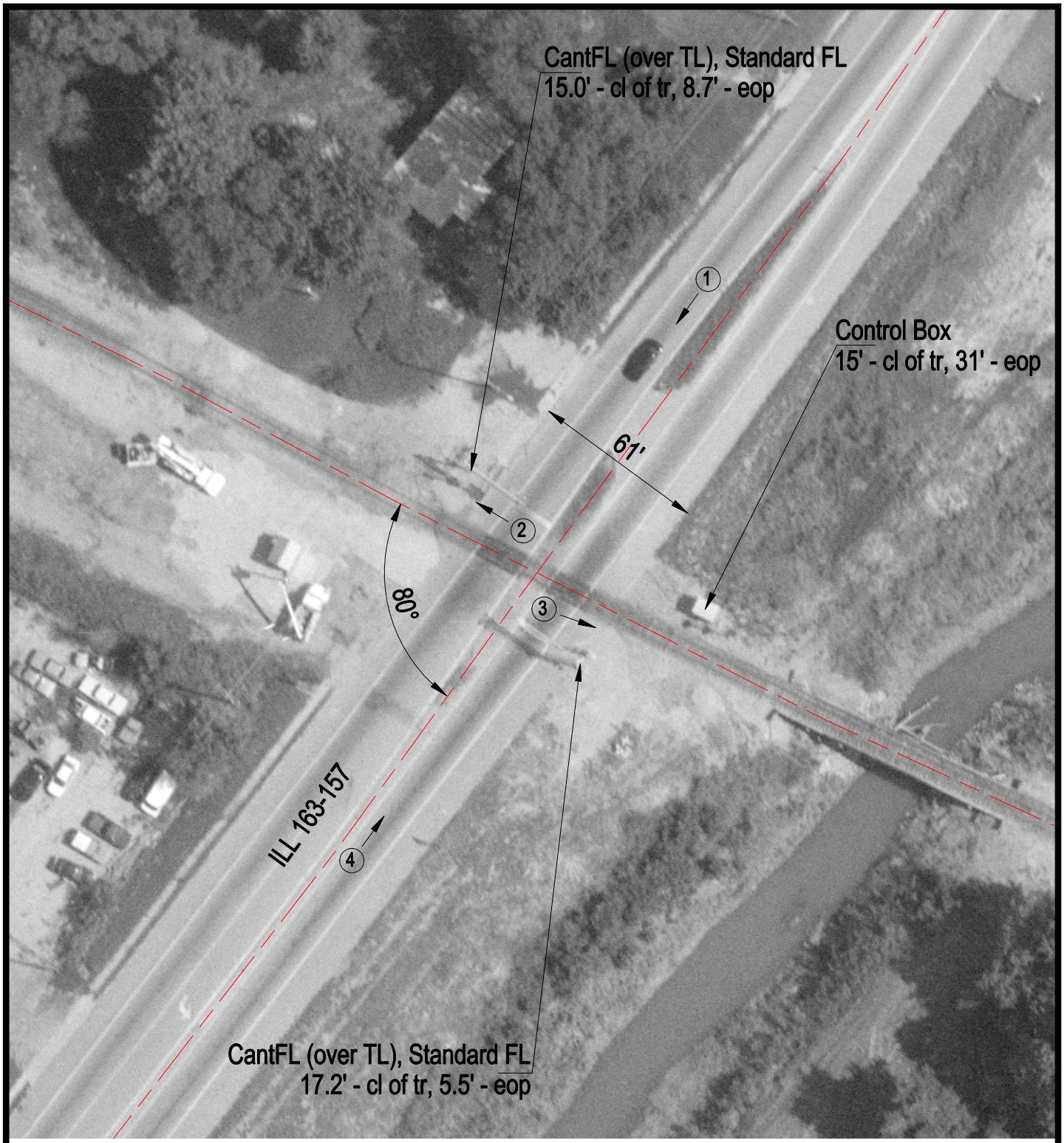

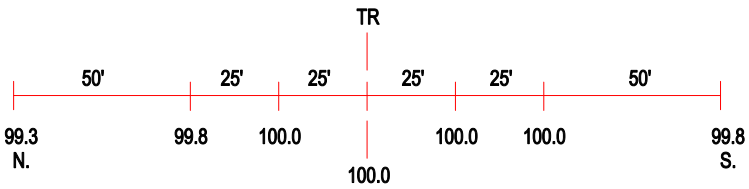

ROAD PROFILE

3 Photo Location

Crossing #:	296026V
Location:	St. Clair Co., City of Centreville (I)
Lat/Long:	38°33'26" / 90°06'34"
Railroad:	IC
Street:	ILL 163-157
Railroad Milepost:	6.26
Crossing Protection:	Train Activated Devices