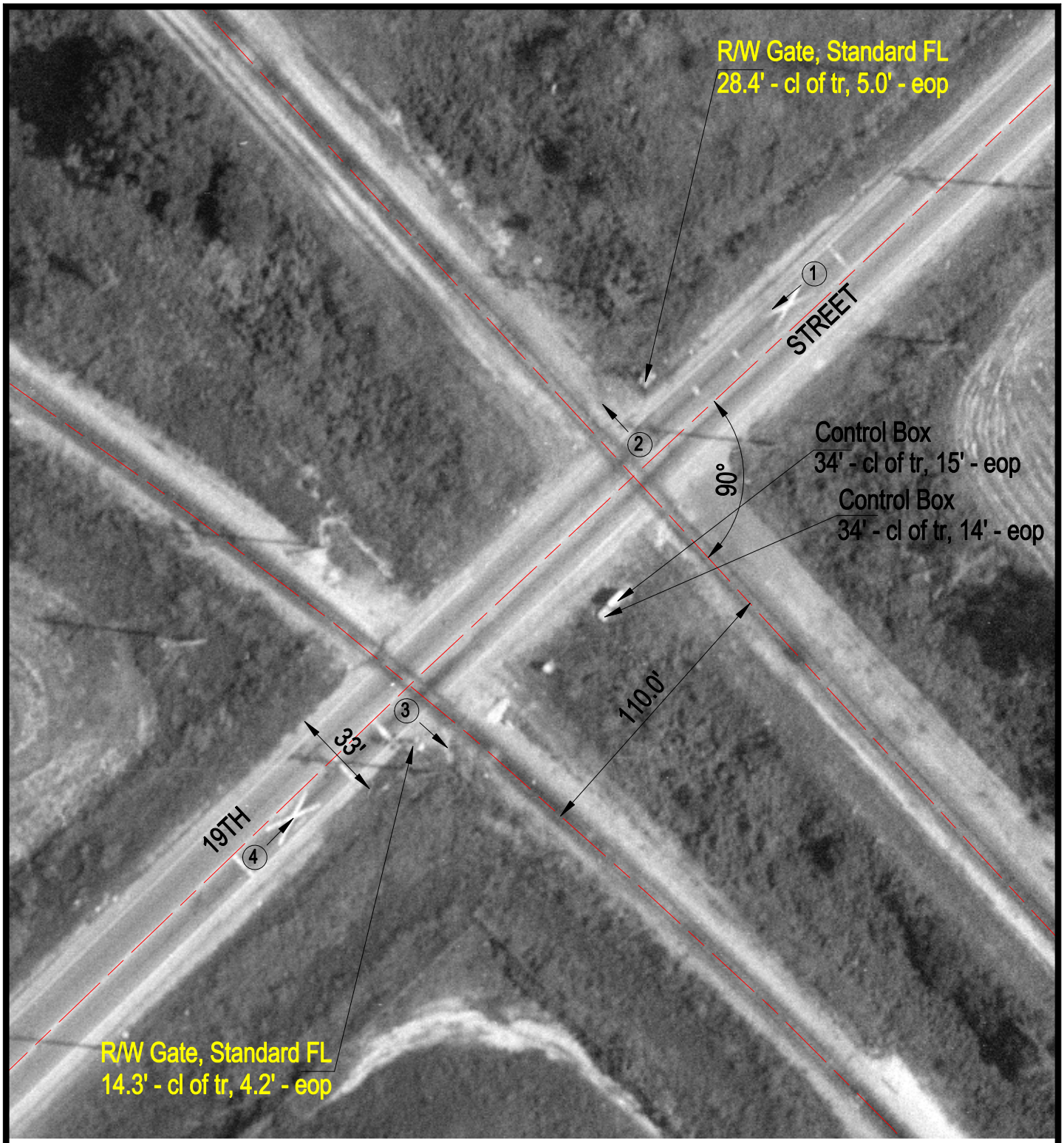

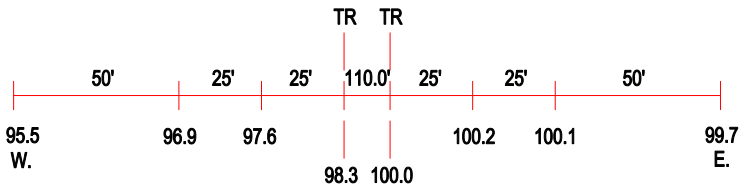

ROAD PROFILE

3 Photo Location

Crossing #:	296022T
Location:	St. Clair Co., City of East St. Louis (I)
Lat/Long:	38°35'56" / 90°09'36"
Railroad:	IC
Street:	19th Street
Railroad Milepost:	2.27
Crossing Protection:	Train Activated Devices