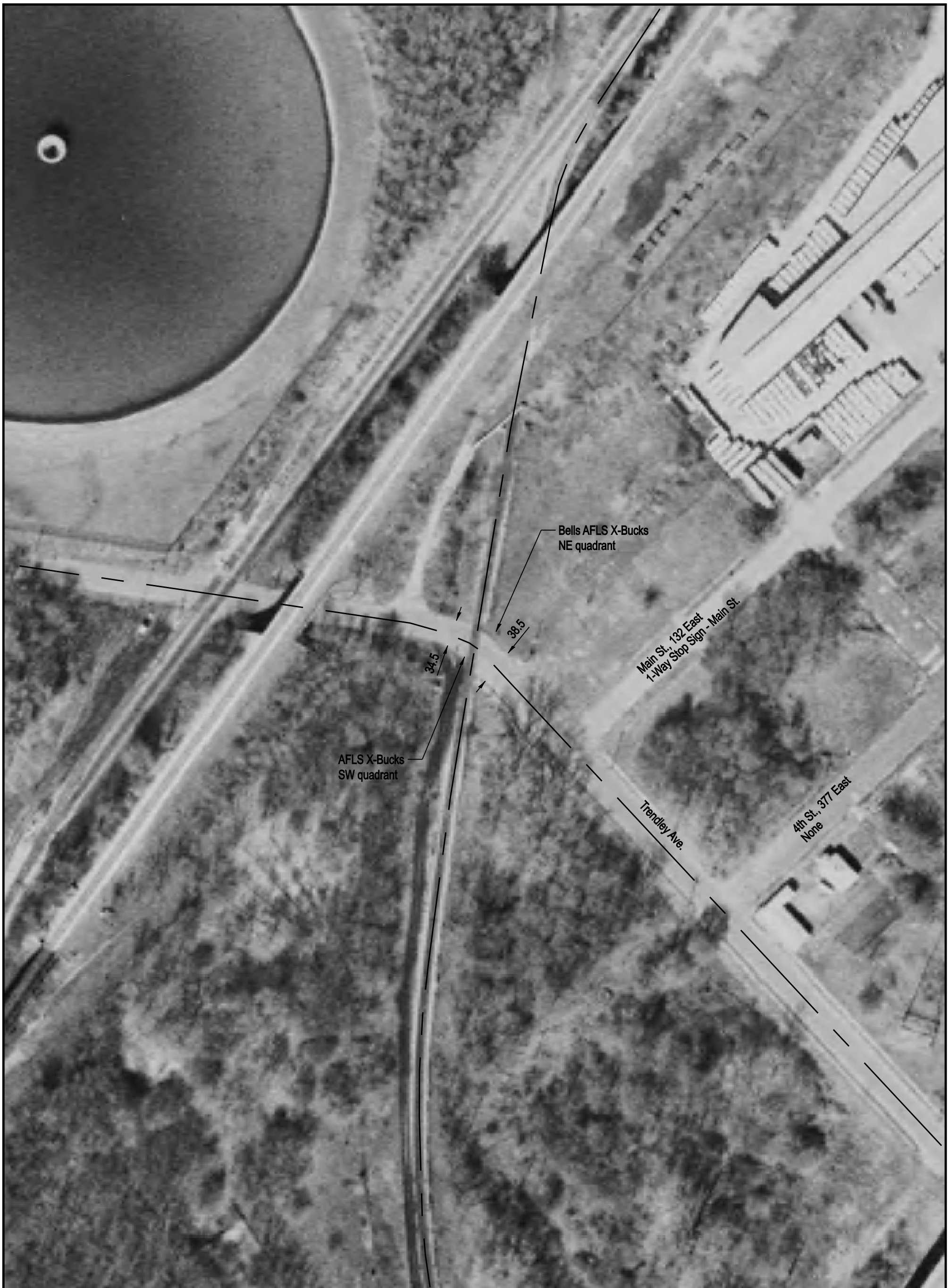

NOTE: ALL MEASUREMENTS ARE IN FEET

DOT/AAR Inventory #: 296003N

Location: St Clair Co., In East St. Louis, IL

Lat/Long: 38º 37' 17"/-90º 10' 9"

Railroad Milepost - Line: 281.42-SSWNG

Crossing Angle (Deg.): 60

Crossing Width (By Track): 57.0

Number of Tracks: 1

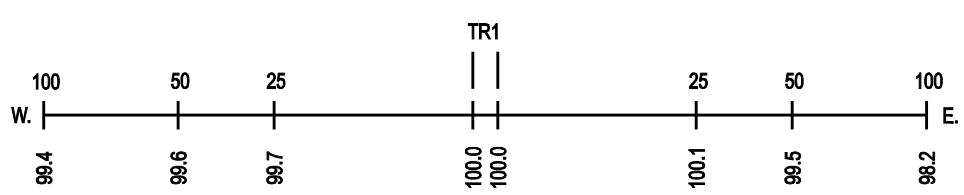
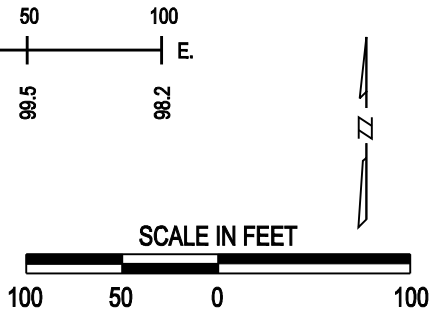
ROAD PROFILE