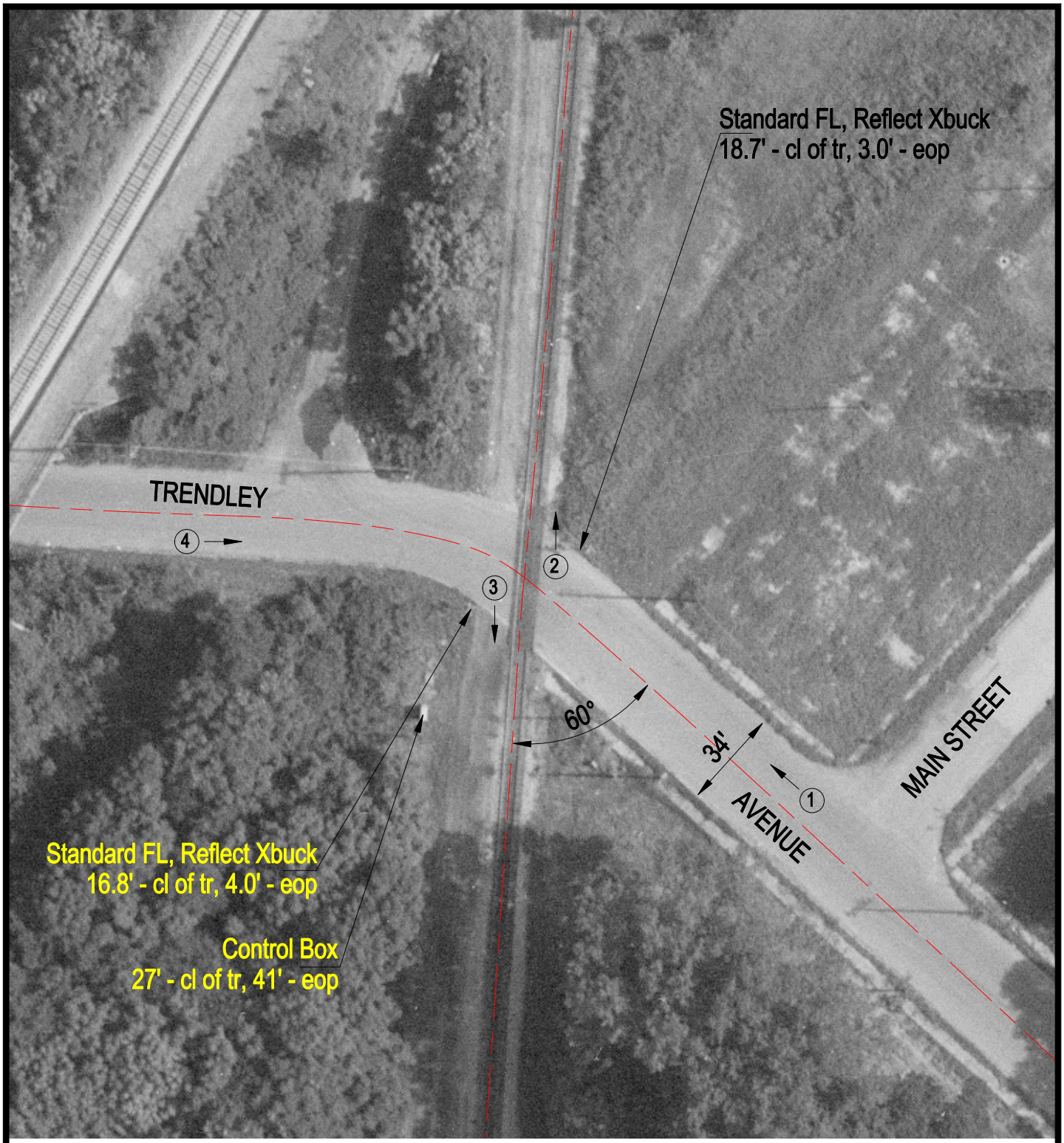

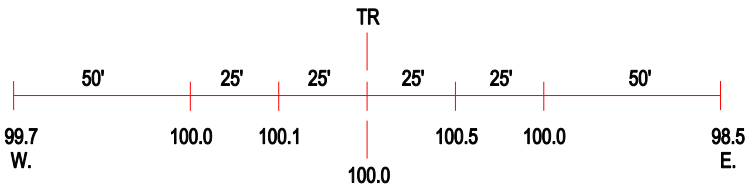

ROAD PROFILE

3 Photo Location

Crossing #:	296003N
Location:	St. Clair Co., City of East St. Louis (I)
Lat/Long:	38°37'17" / 90°10'09"
Railroad:	UP
Street:	Trendley Avenue
Railroad Milepost:	0.42
Crossing Protection:	Train Activated Devices