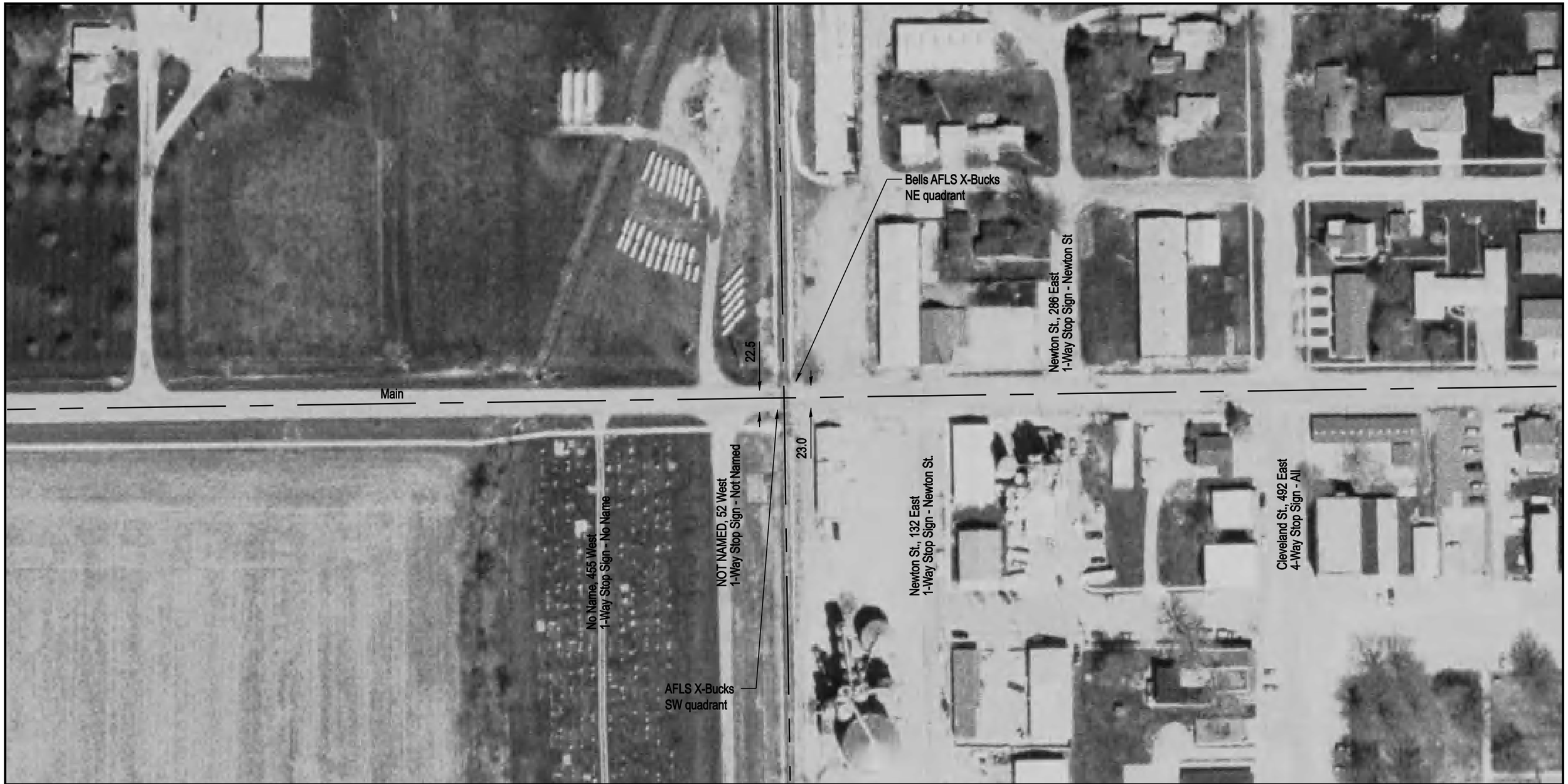

NOTE: ALL MEASUREMENTS ARE IN FEET

DOT/AAR Inventory #: 295662P

Location: Montgomery Co., In Farmersville, IL

Lat/Long: 39º 26' 36"/-89º 39' 12"

Railroad Milepost-Line: 217.37-D

Crossing Angle (Deg.): 90

Crossing Width (By Track): 32.5

Number of Tracks: 1

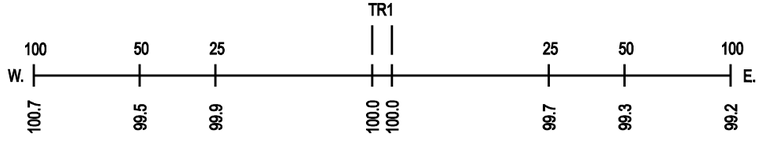
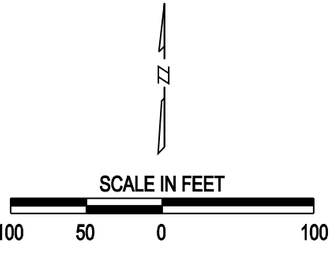
ROAD PROFILE