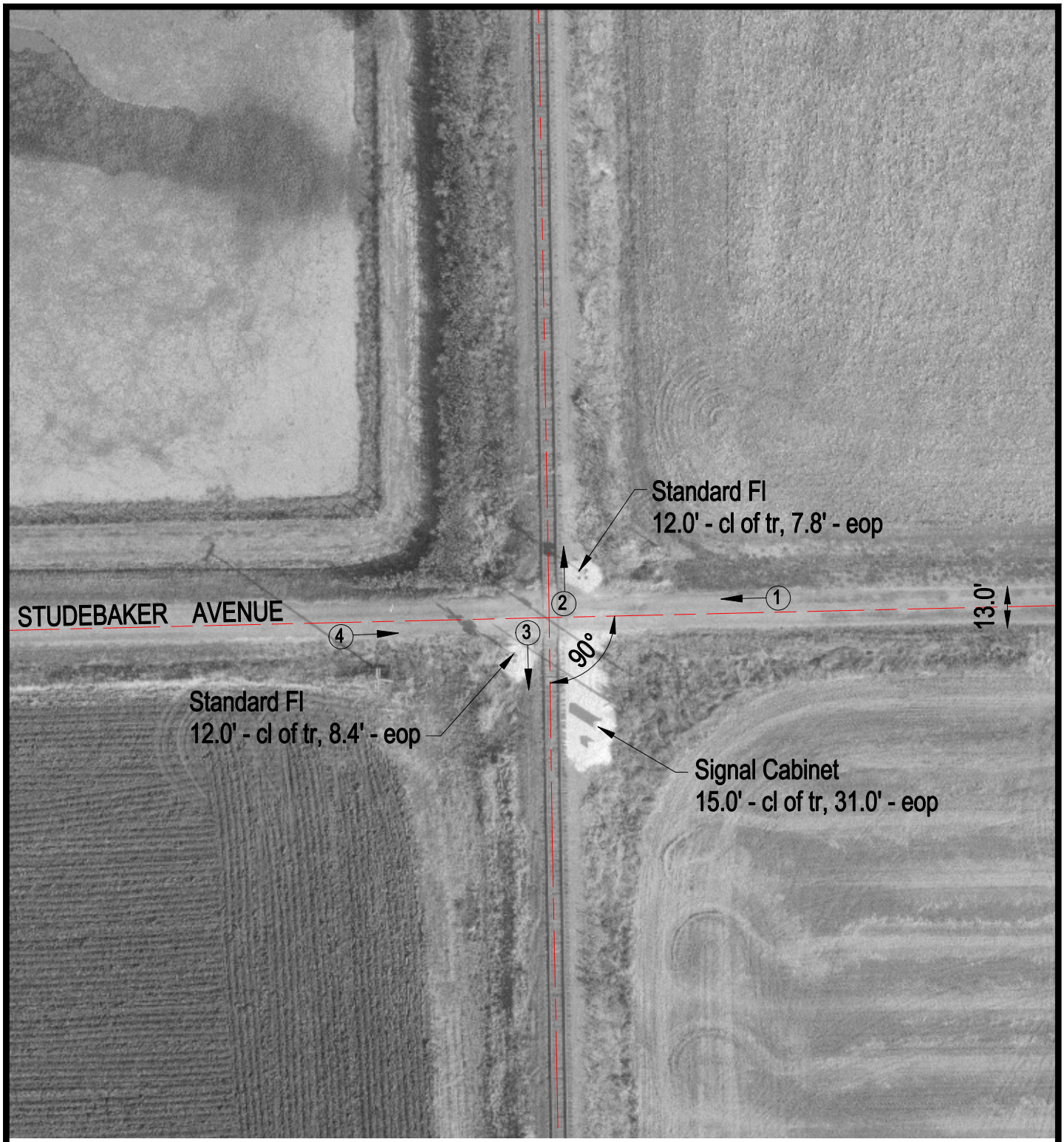

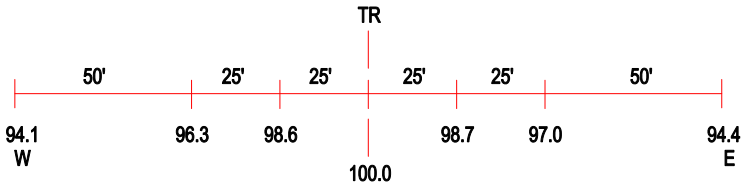

ROAD PROFILE

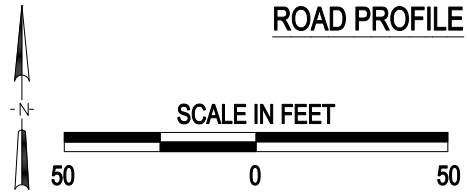

3 Photo Location

Crossing #: 295660B

Location: Montgomery Co., City of Farmersville (Near)

Lat/Long: 39°27'29" / 89°39'16"

Railroad: IC

Street: STUDEBAKER

Railroad Milepost: 216.37

Crossing Protection: Train Activated Devices

J:\MONTGOMERY\295660B\295660B.DWG 02/26/01 08:26 JLA