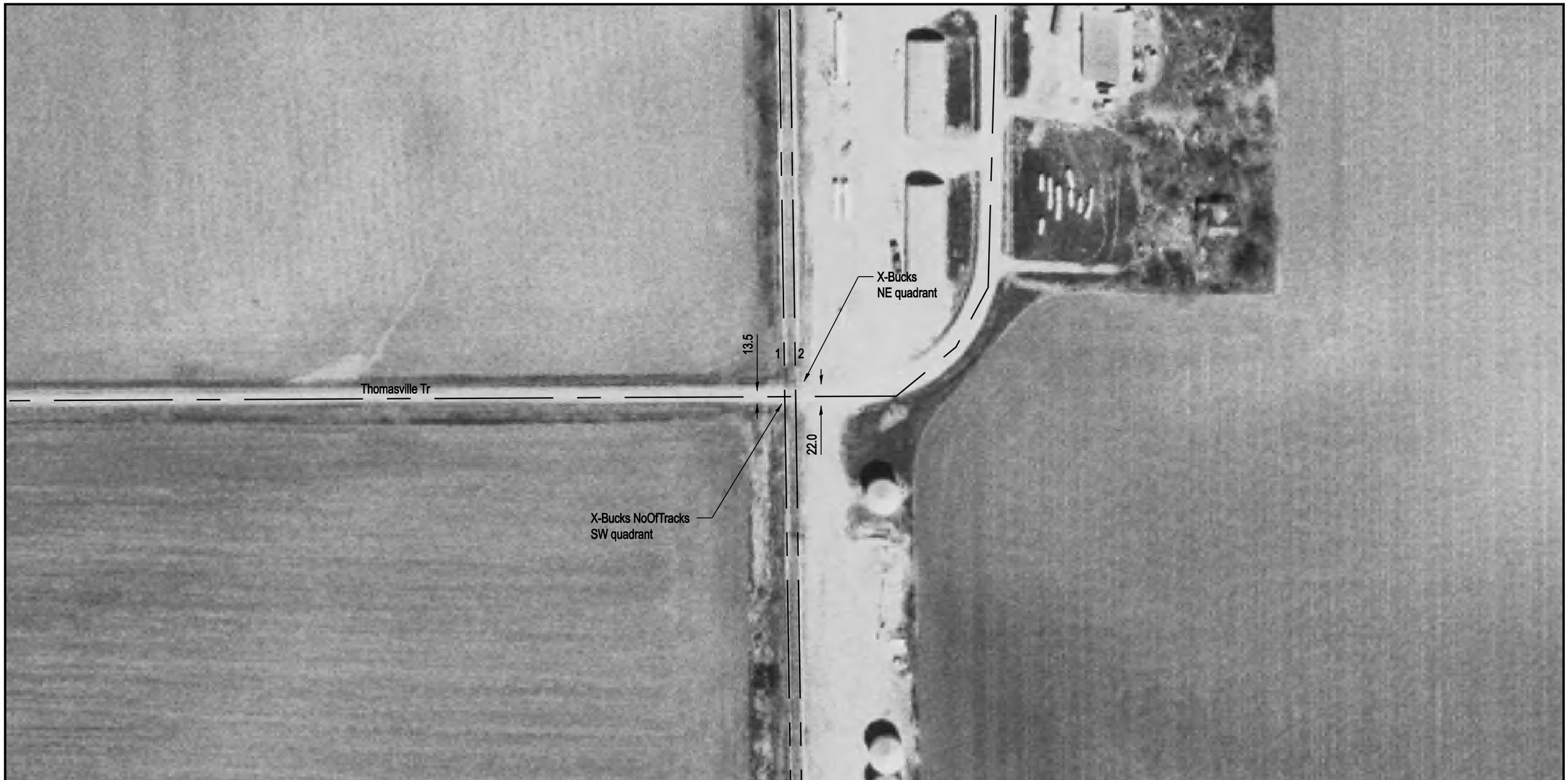

NOTE: ALL MEASUREMENTS ARE IN FEET

DOT/AAR Inventory #: 295657T

Location: Montgomery Co., Near Farmersville, IL

Lat/Long: 39º 29' 20"/-89º 39' 17"

Railroad Milepost-Line: 214.23-D

Crossing Angle (Deg.): 90

Crossing Width (By Track): 31.0, 30.0 (1 to 2)

Number of Tracks: 2

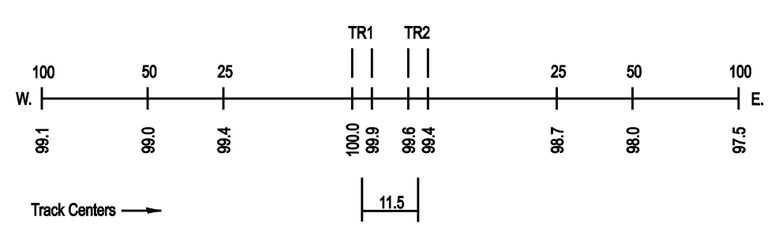
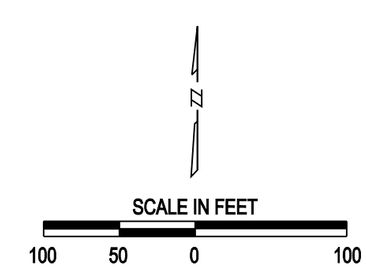
ROAD PROFILE