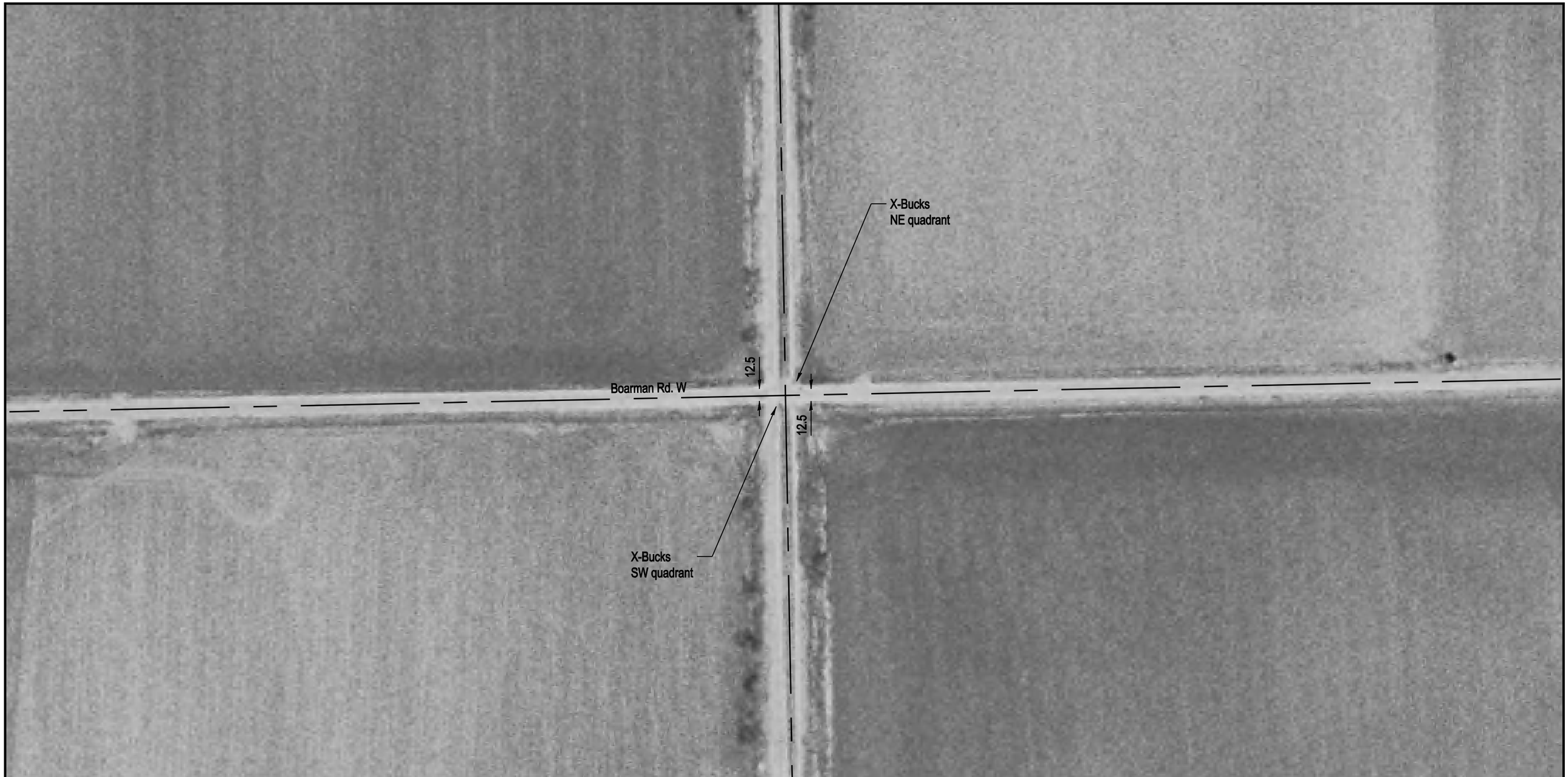

NOTE: ALL MEASUREMENTS ARE IN FEET

DOT/AAR Inventory #: 295649B

Location: Sangamon Co., Near Divernon, IL

Lat/Long: 39º 32' 19"/-89º 39' 20"

Railroad Milepost-Line: 210.8-D

Crossing Angle (Deg.): 90

Crossing Width (By Track): 16.0

Number of Tracks: 1
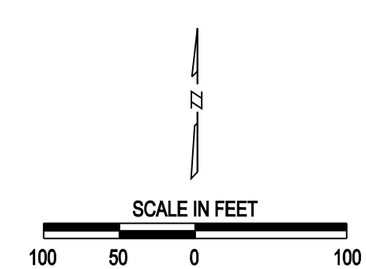
ROAD PROFILE