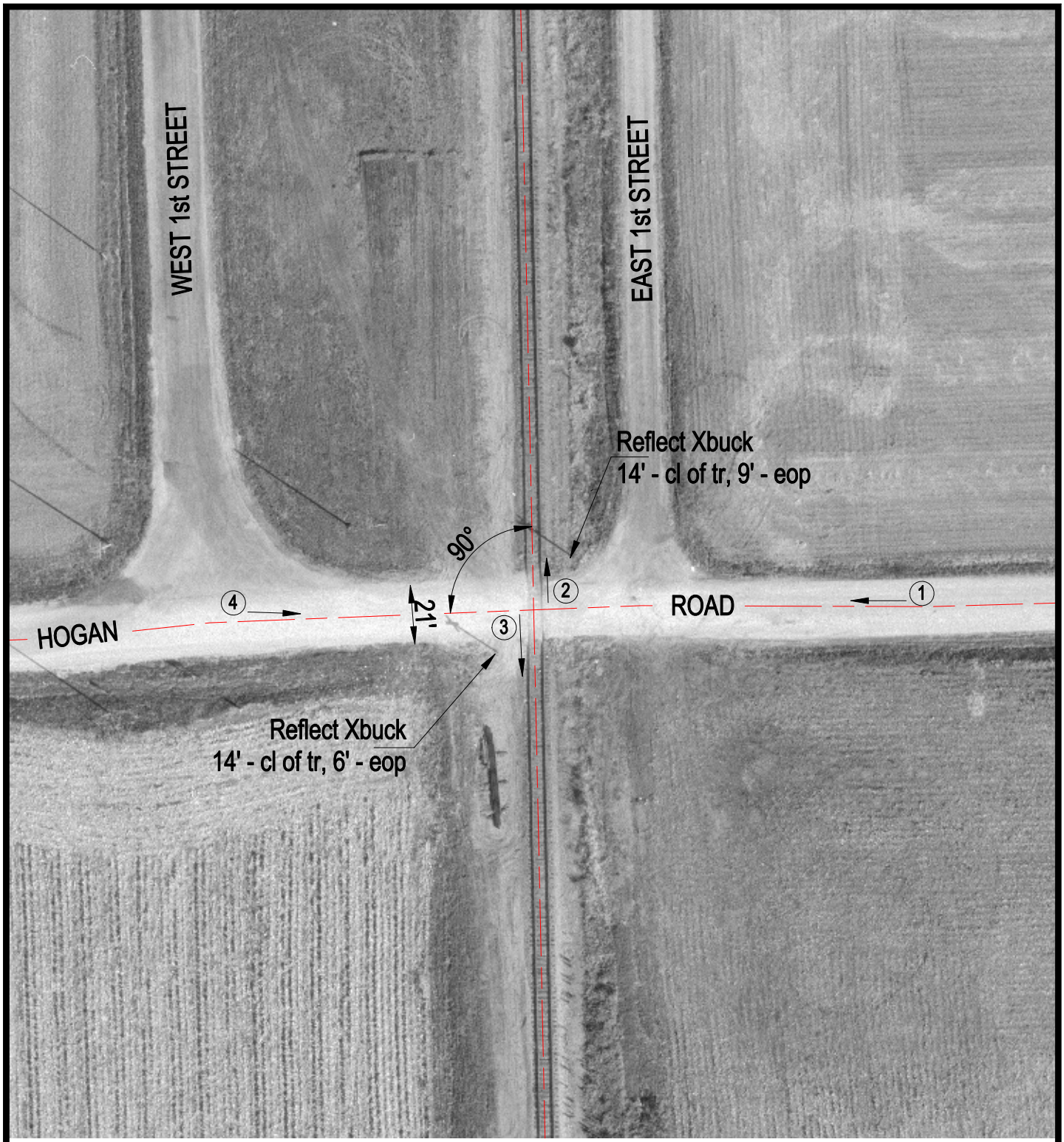

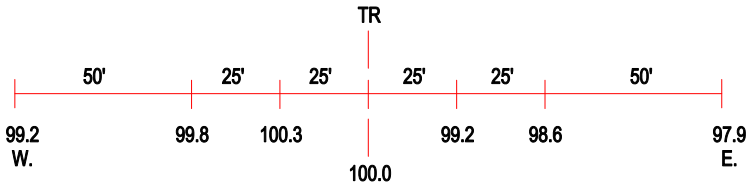

ROAD PROFILE

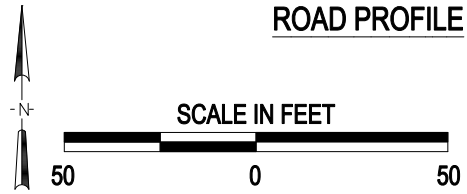

(3) Photo Location

Crossing #:	295648U
Location:	Sangamon Co., City of Divernon (Near)
Lat/Long:	39°33'11" / 89°39'20"
Railroad:	IC
Street:	Hogan Street
Railroad Milepost:	209.8
Crossing Protection:	Signs

I:\ICC\SANGAMON\295648U\295648U.DWG 12/10/99 13:17 PMM