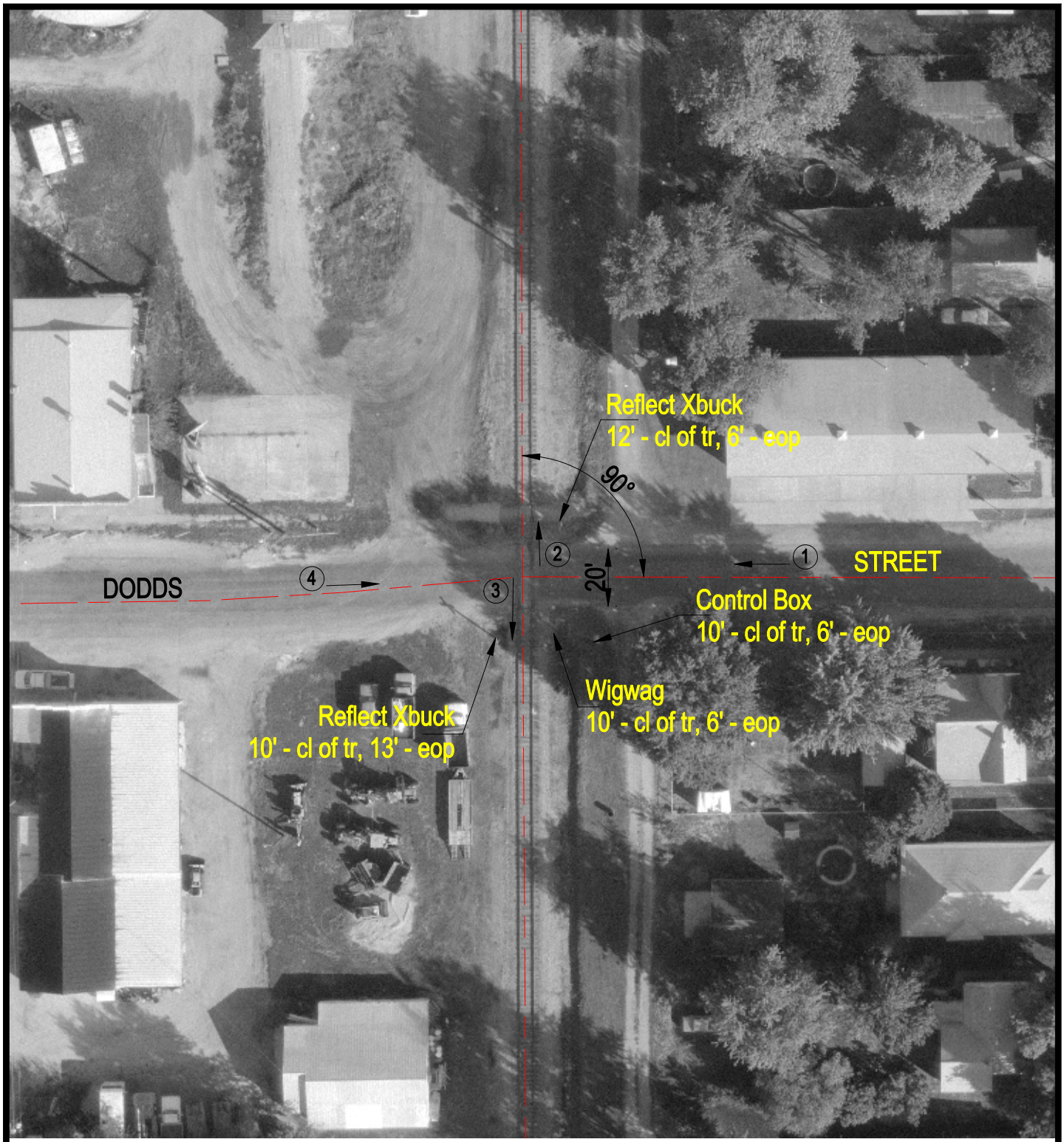

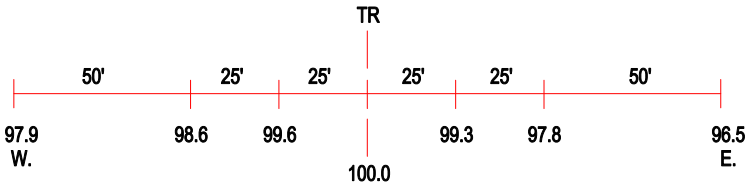

ROAD PROFILE

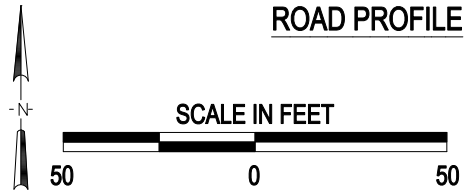

3 Photo Location

Crossing #:	295645Y
Location:	Sangamon Co., City of Divernon (In)
Lat/Long:	39°33'55" / 89°39'22"
Railroad:	IC
Street:	Dodds Street
Railroad Milepost:	208.9
Crossing Protection:	Train Activated Devices

I:\ICC\SANGAMON\295645Y\295645Y.DWG 12/07/99 10:00 PMM