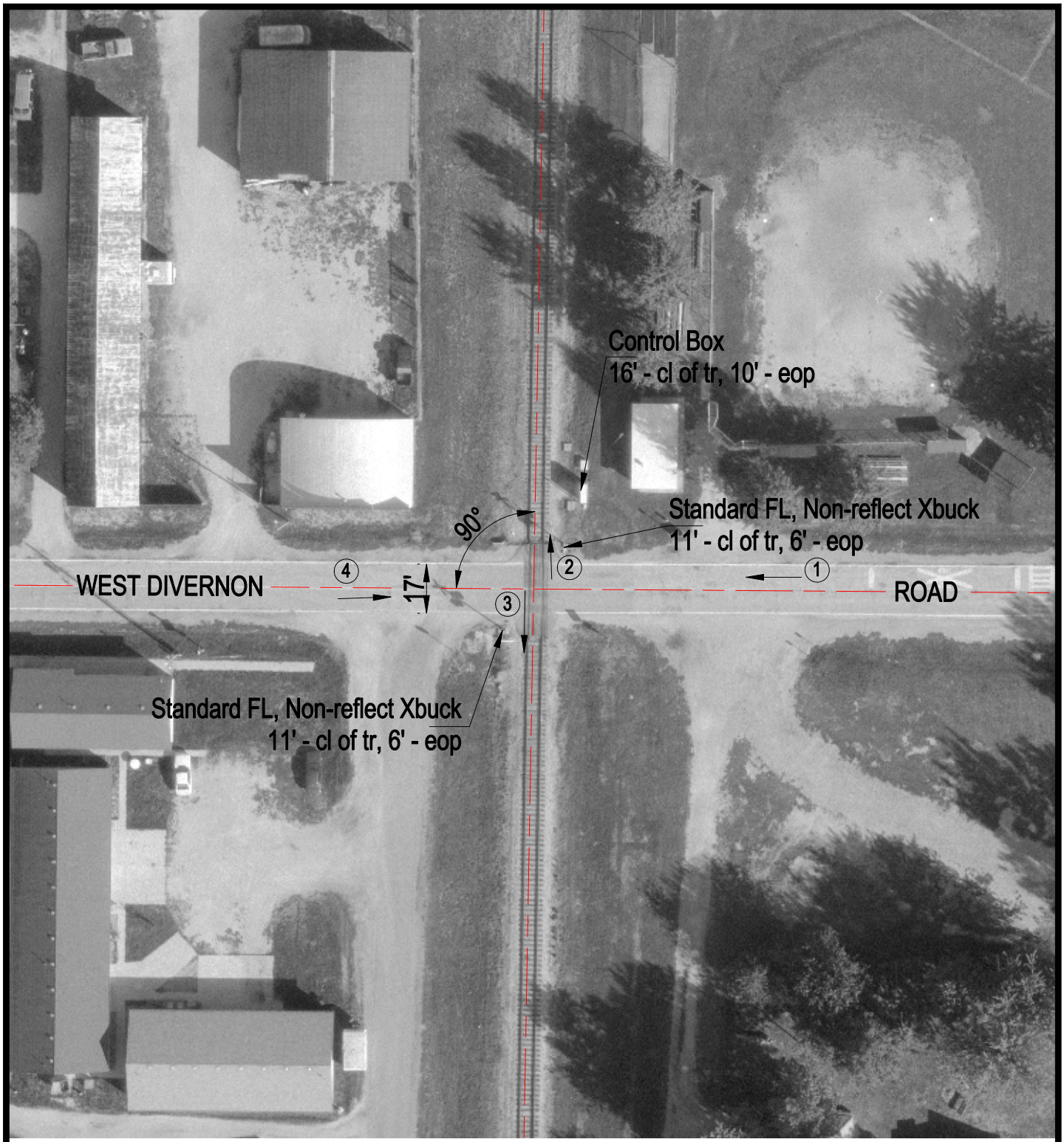

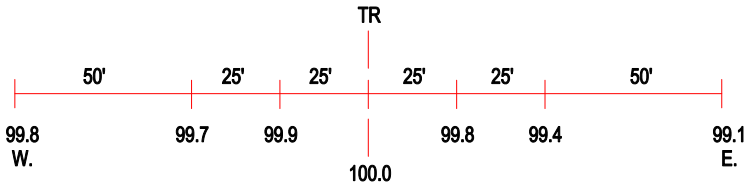

ROAD PROFILE

N

SCALE IN FEET

50 0 50

3 Photo Location

Crossing #:	295643K
Location:	Sangamon Co., City of Divernon (In)
Lat/Long:	39°34'04" / 89°39'21"
Railroad:	IC
Street:	West Divernon Road
Railroad Milepost:	208.8
Crossing Protection:	Train Activated Devices

J:\SANGAMON\295643K\295643K.DWG 02/07/00 09:24 TFG