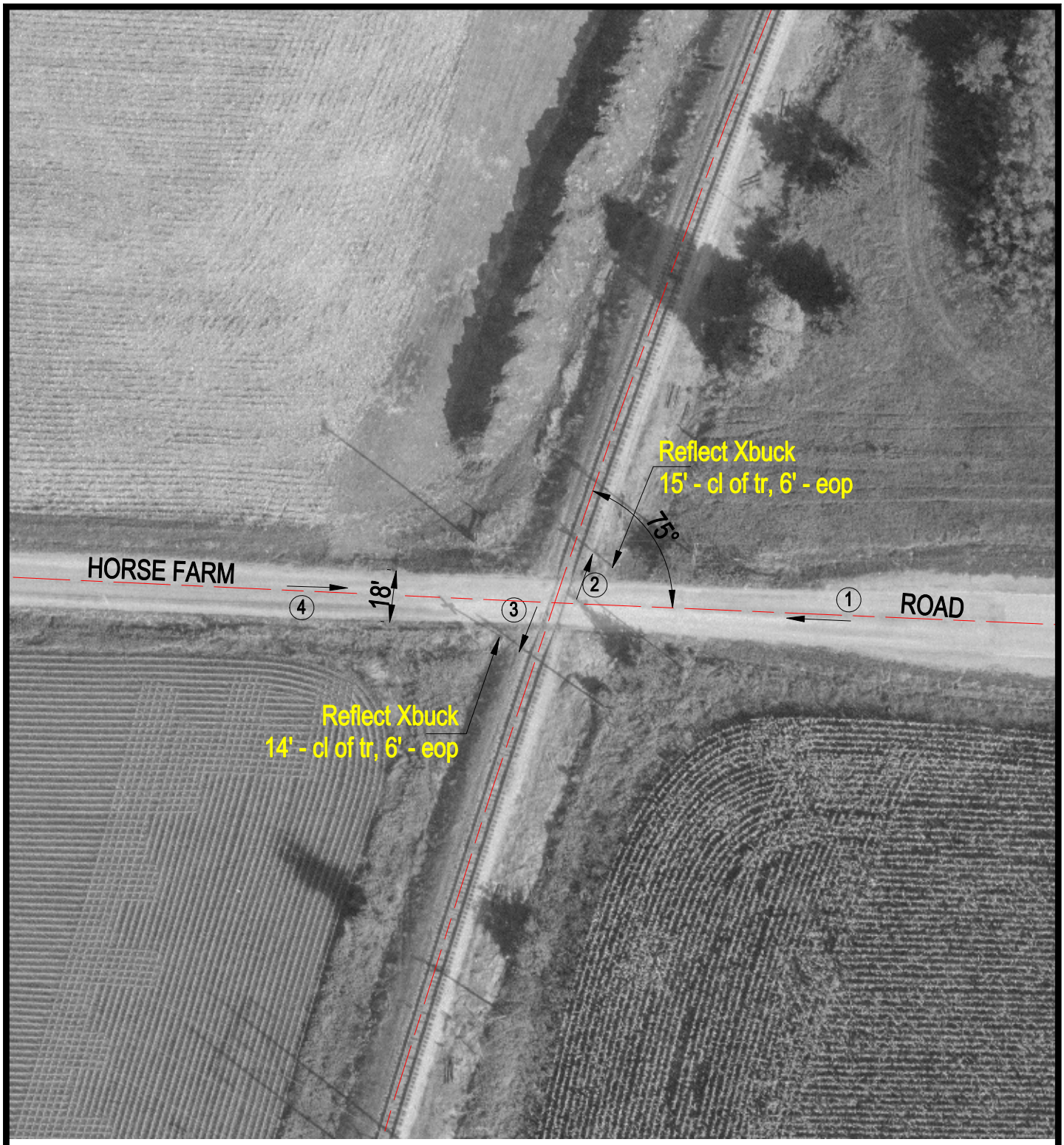

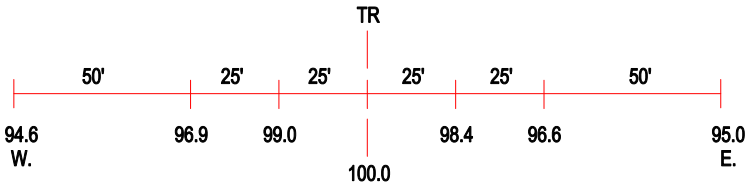

ROAD PROFILE

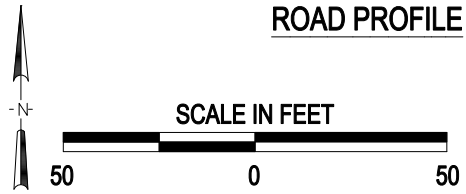

3 Photo Location

Crossing #:	295638N
Location:	Sangamon Co., City of Glenarm (Near)
Lat/Long:	39°36'57" / 89°39'23"
Railroad:	IC
Street:	Horse Farm Road
Railroad Milepost:	205.5
Crossing Protection:	Signs

J:\SANGAMON\295638N\295638N.DWG 03/09/01 09:47 JLA