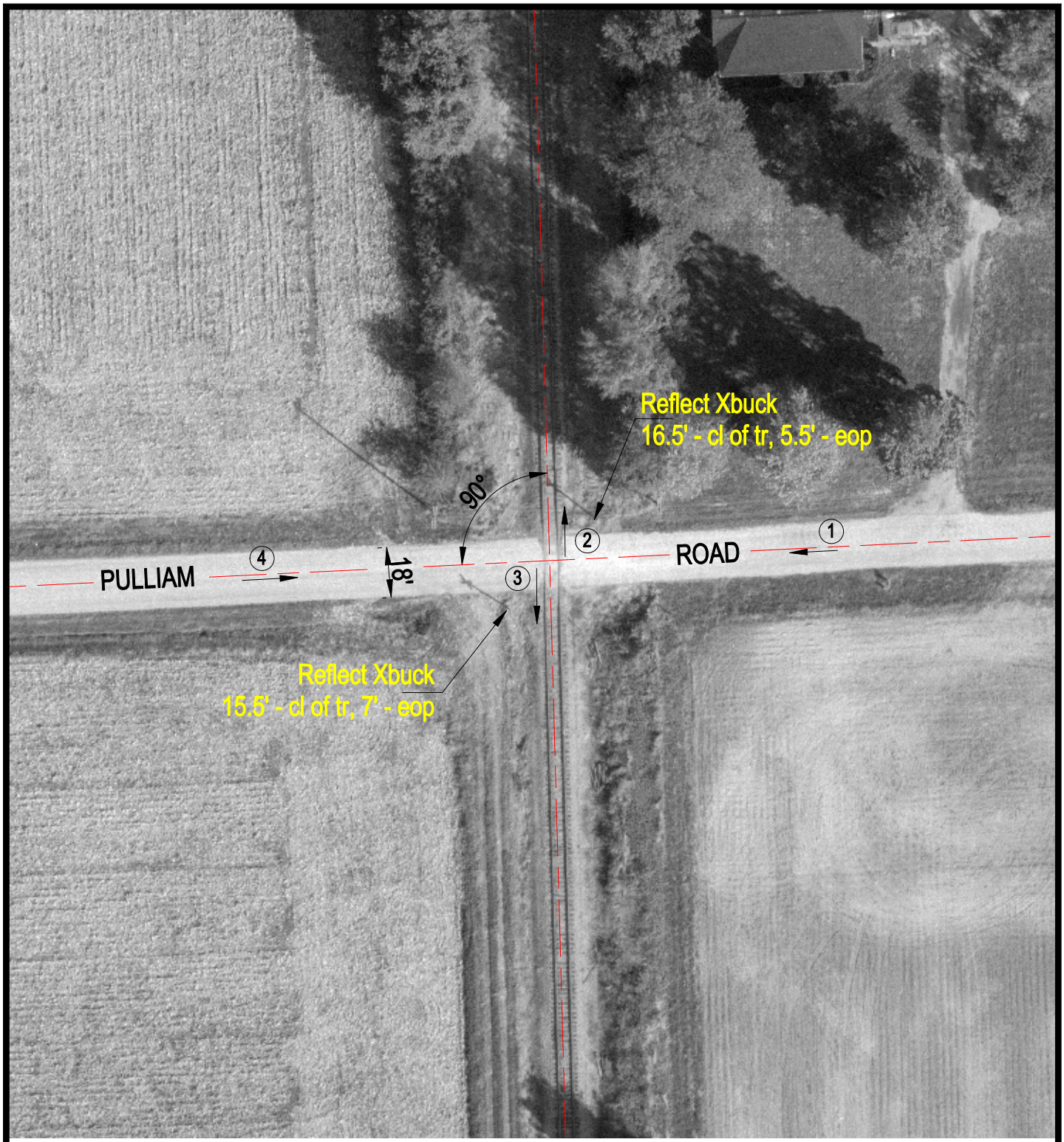

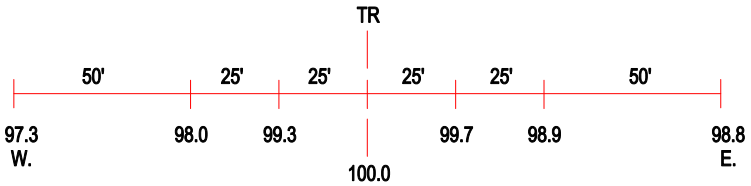

ROAD PROFILE

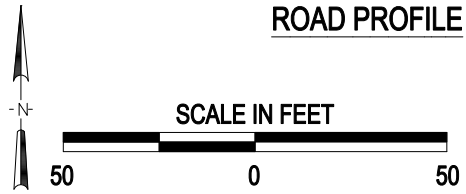

3 Photo Location

Crossing #:	295632X
Location:	Sangamon Co., City of Glenarmn (Near)
Lat/Long:	39°38'54" / 89°38'19"
Railroad:	IC
Street:	Pulliam Road
Railroad Milepost:	203.10
Crossing Protection:	Signs

I:\ICC\SANGAMON\295632X\295632X.DWG 12/07/99 15:54 PMM