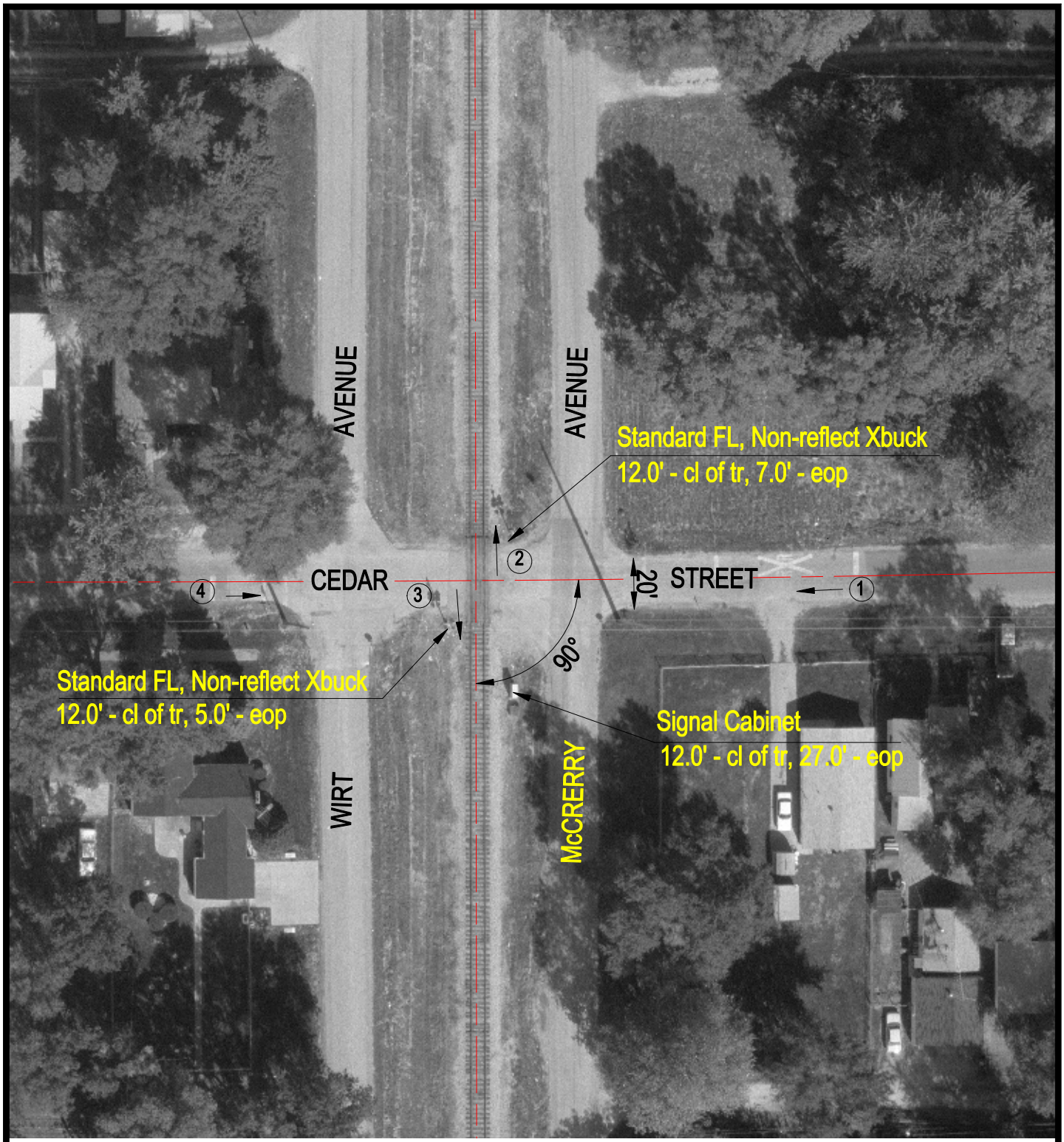

TR

50' 25' 25' 25' 25' 50'

96.8 W. 98.7 99.6 100.0 99.6 98.9 98.3 E.

ROAD PROFILE

N

SCALE IN FEET

50 0 50

3 Photo Location

Crossing #:	295612L
Location:	Sangamon Co., City of Springfield (I)
Lat/Long:	39°47'08" / 89°37'40"
Railroad:	IC
Street:	Cedar Street
Railroad Milepost:	193.47
Crossing Protection:	Train Activated Devices

J:\SANGAMON\295612L\295612L.DWG 02/04/00 11:26 TFG