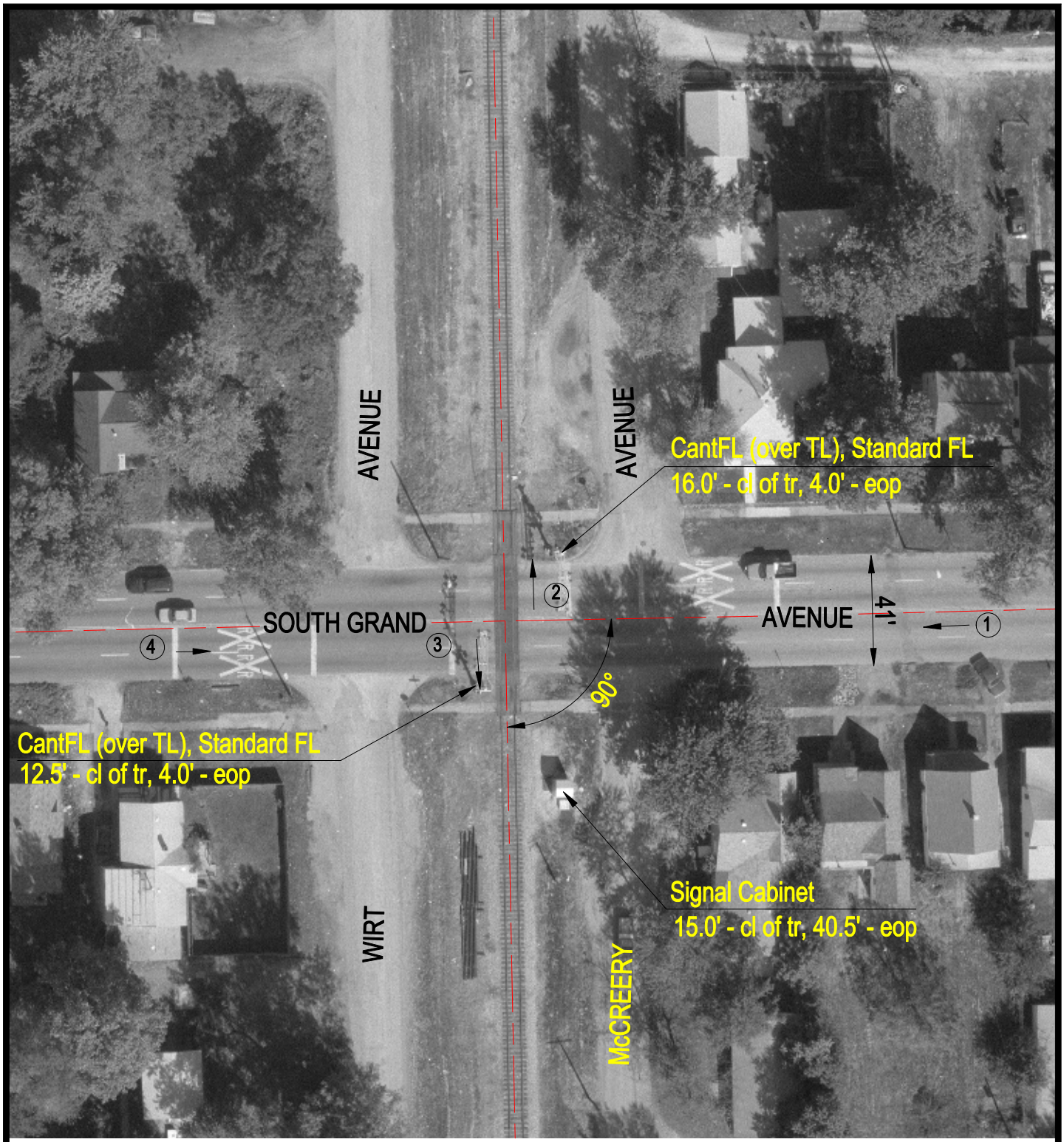

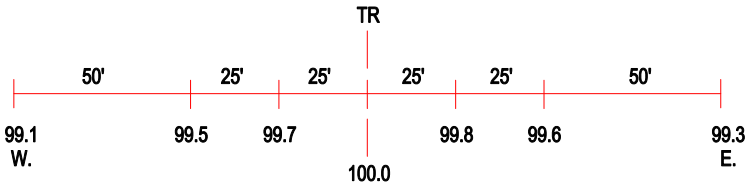

ROAD PROFILE

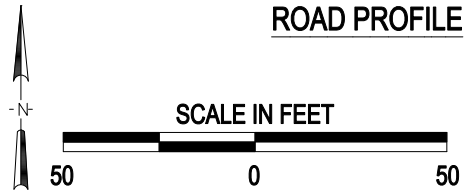

(3) Photo Location

Crossing #:	295611E
Location:	Sangamon Co., City of Springfield (I)
Lat/Long:	39°47'15" / 89°37'38"
Railroad:	IC
Street:	South Grand Avenue
Railroad Milepost:	193.33
Crossing Protection:	Train Activated Devices

I:\ICC\SANGAMON\295611E\295611E.DWG 12/03/99 14:10 TFG