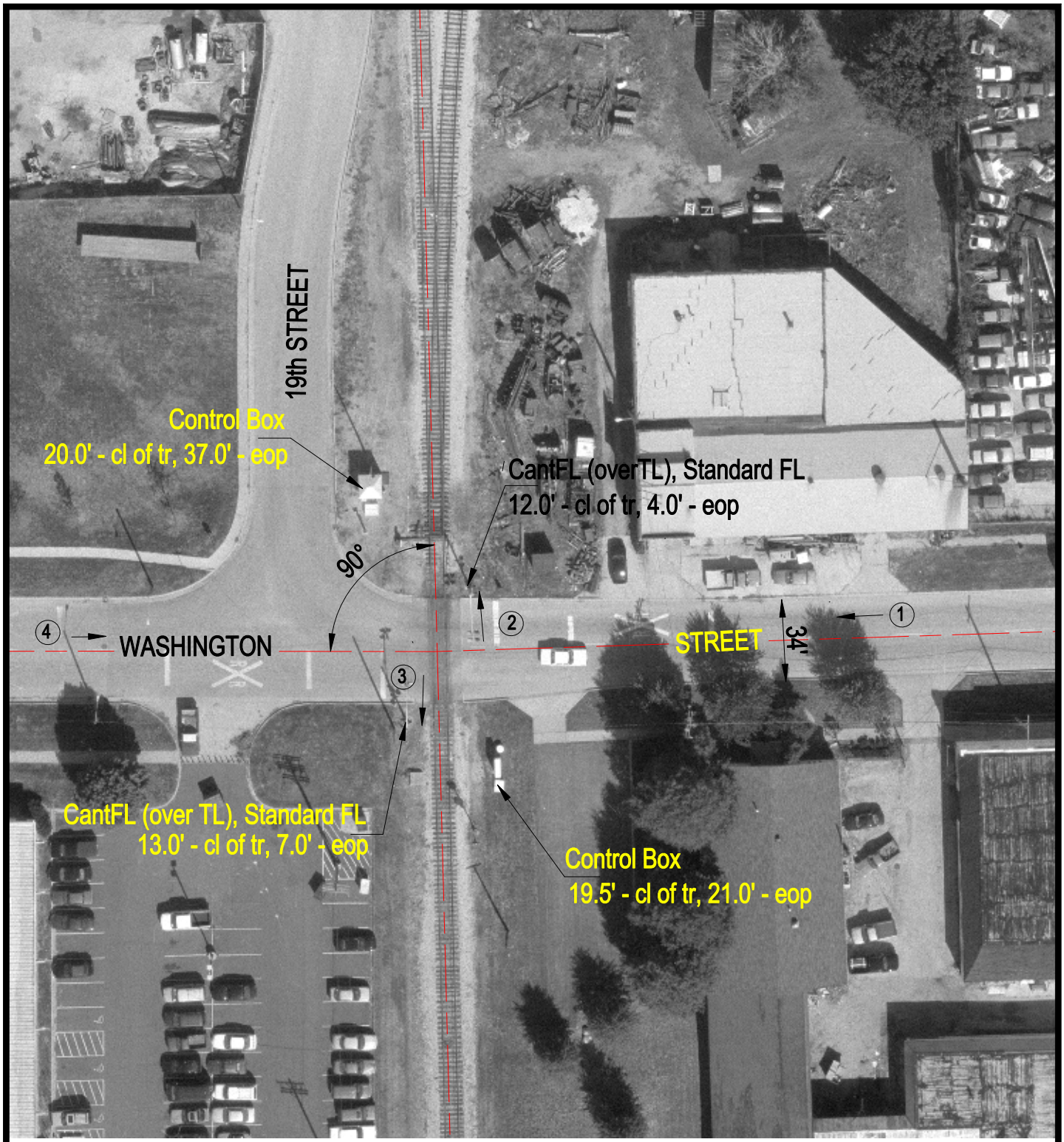

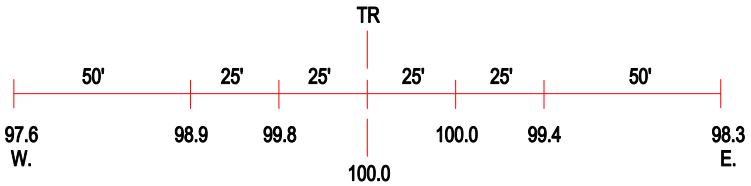

ROAD PROFILE

N

SCALE IN FEET

50 0 50

3 Photo Location

Crossing #:	295603M
Location:	Sangamon Co., City of Springfield (I)
Lat/Long:	39°48'06" / 89°37'48"
Railroad:	IC
Street:	Washington Street
Railroad Milepost:	192.33
Crossing Protection:	Train Activated Devices

I:\VCC\SANGAMON\295603M\295603MLDWG 12/03/99 09:57 TFC