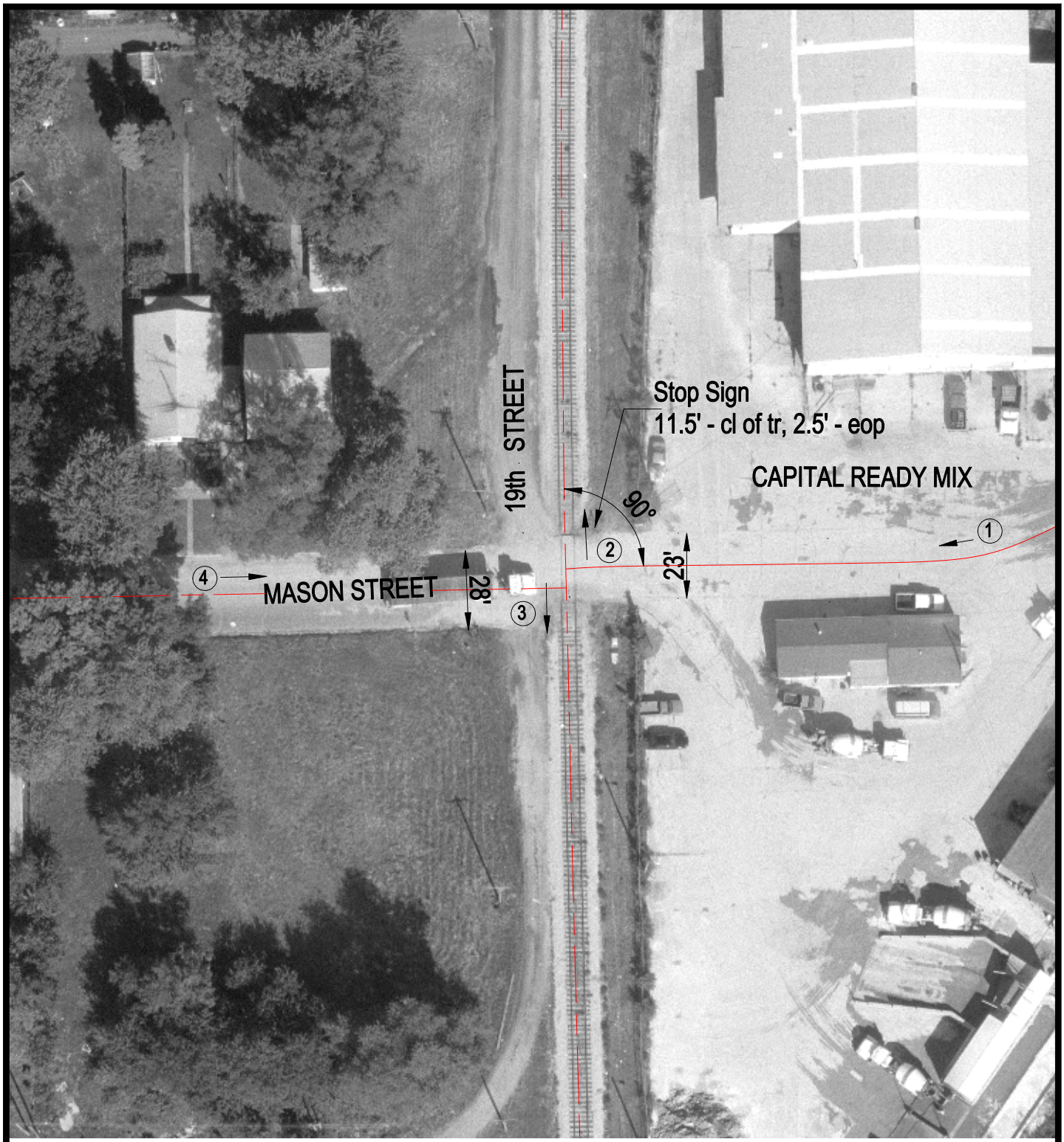

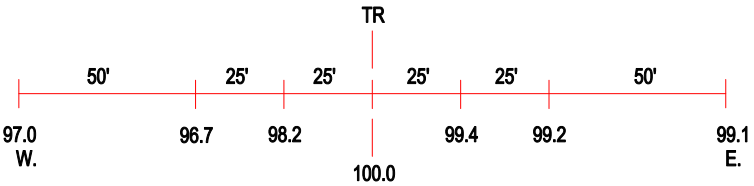

ROAD PROFILE

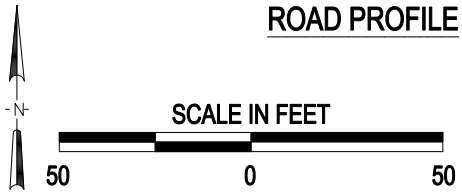

(3) Photo Location

Crossing #:	295588M
Location:	Sangamon Co., City of Springfield (I)
Lat/Long:	39°48'16" / 89°37'48"
Railroad:	IC
Street:	Mason Street
Railroad Milepost:	192.17
Crossing Protection:	Sign

I:\ICC\SANGAMON\295588M\295588M.DWG 12/10/99 14:59 PMM