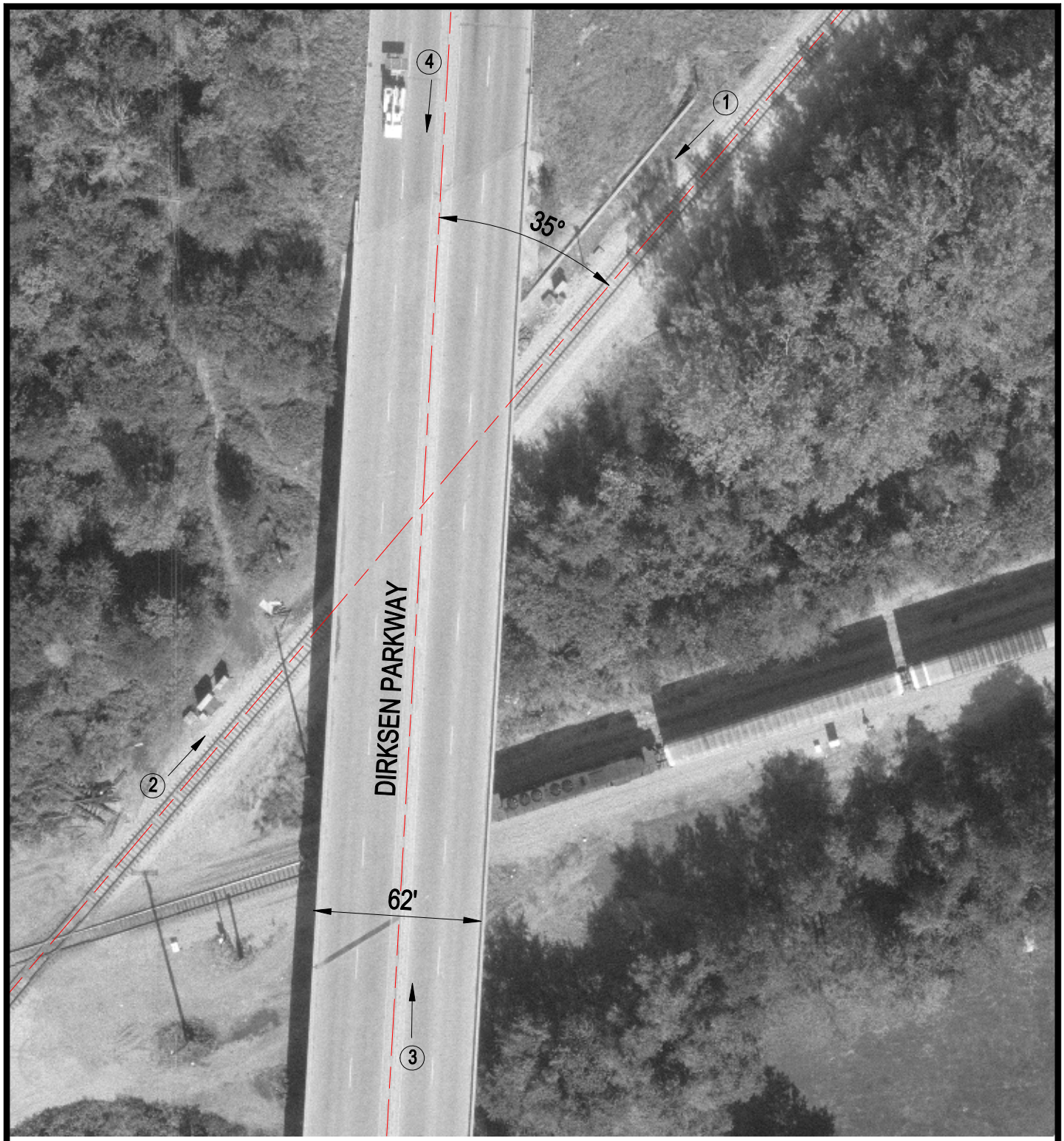

Crossing #: 295585S

Location: Sangamon Co., City of Springfield (N)

Lat/Long: 39°49'30" / 89°36'17"

Railroad: IC

Street: Dirksen Parkway

Railroad Milepost: 190.25

IDOT ID #: 084-0073/084-0178

N

SCALE IN FEET

50 0 50

3 Photo Location

I:\ICC\SANGAMON\295585S\295585S.DWG 12/03/99 08:17 TFG