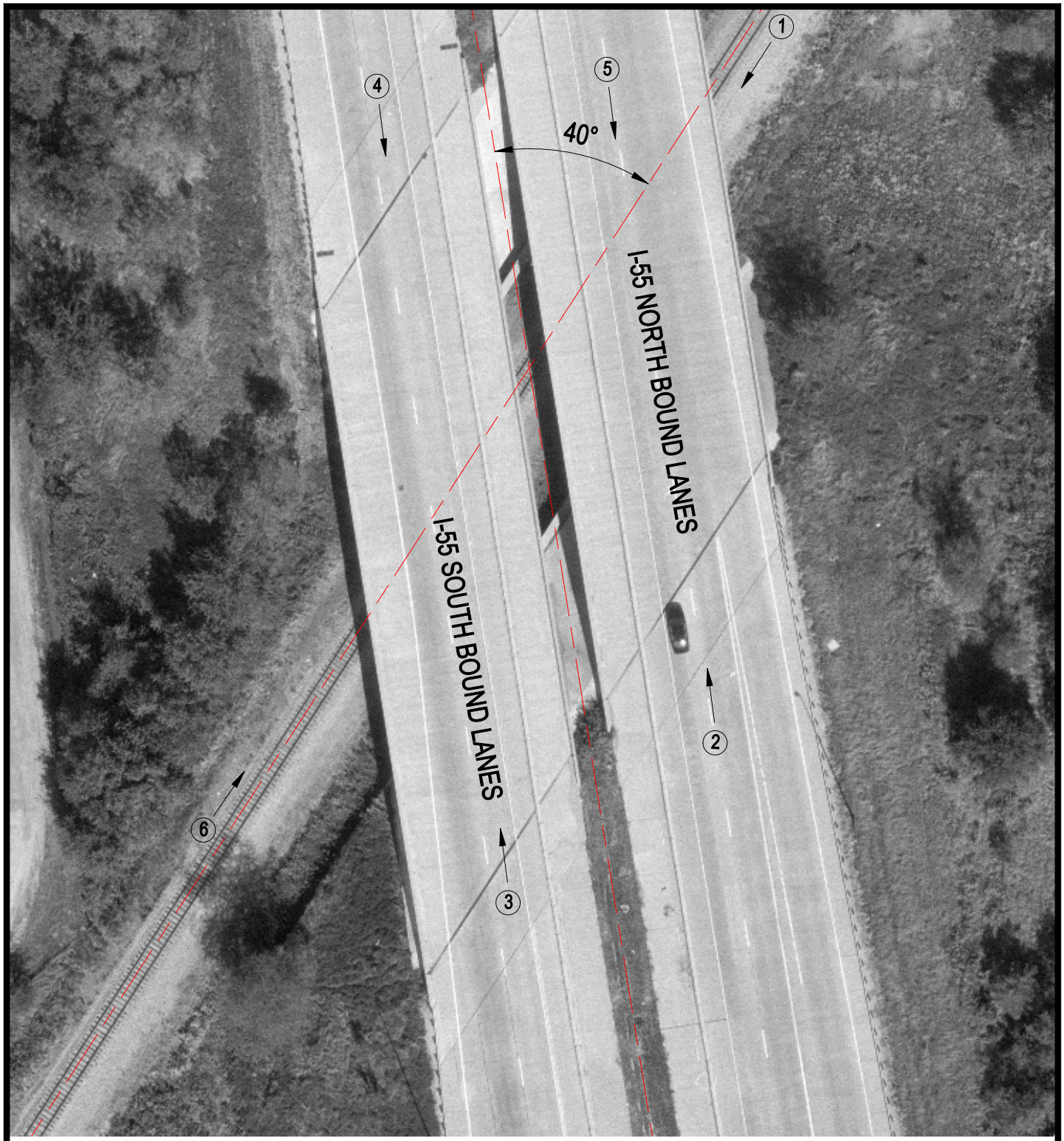

Crossing #: 295581P

Location: Sangamon Co., City of Springfield (N)

Lat/Long: 39°50'13" / 89°35'36"

Railroad: IC

Street: I-55

Railroad Milepost: 189.30

IDOT ID #: 084-0016/084-0017

N

SCALE IN FEET

50 0 50

3 Photo Location

I:\ICC\SANGAMON\295581P\295581P.DWG 12/02/99 15:10 TFG