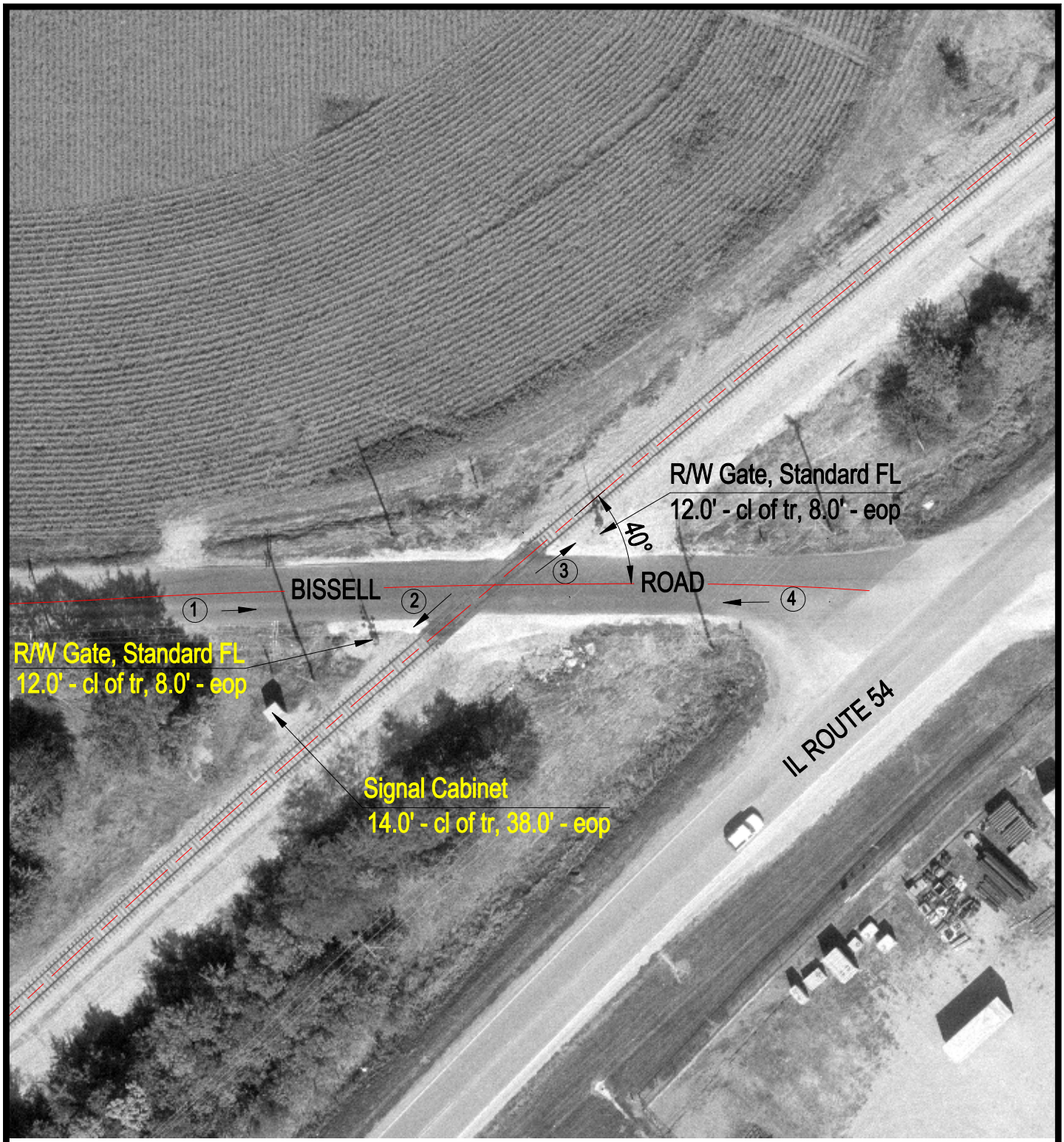

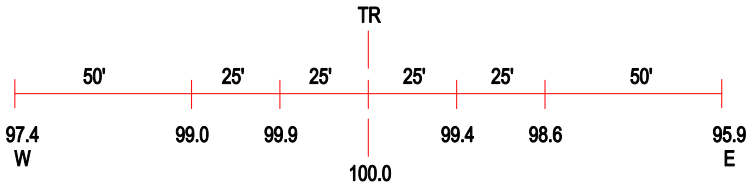

ROAD PROFILE

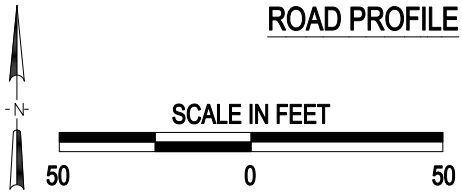

3 Photo Location

Crossing #:	295579N
Location:	Sangamon Co., City of Springfield (N)
Lat/Long:	39°50'48" / 89°34'57"
Railroad:	IC
Street:	Bissell Road
Railroad Milepost:	188.31
Crossing Protection:	Train Activated Devices

J:\SANGAMON\295579N\295579NLDWG 03/09/01 08:42 JLA