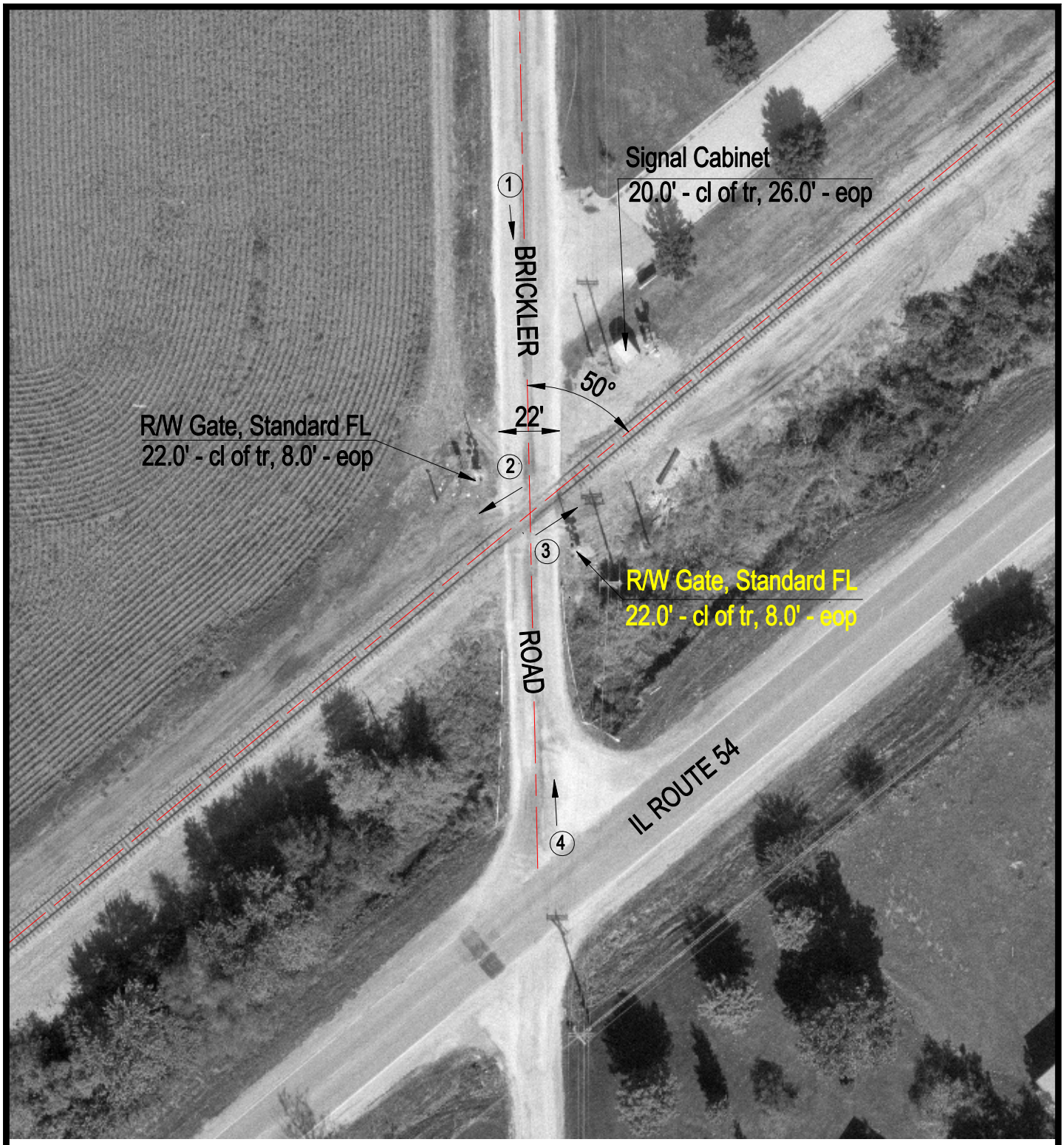

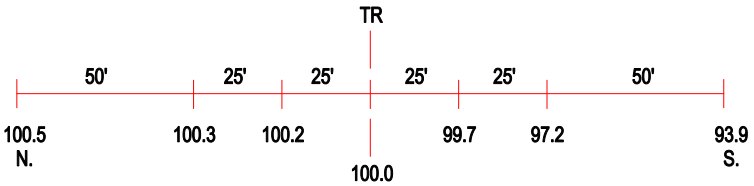

ROAD PROFILE

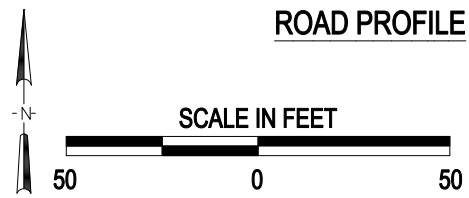

3 Photo Location

Crossing #:	295578G
Location:	Sangamon Co., City of Springfield (N)
Lat/Long:	39°50'53" / 89°34'40"
Railroad:	IC
Street:	Brickler Road
Railroad Milepost:	188.00
Crossing Protection:	Train Activated Devices

I:\ICC\SANGAMON\295578G\295578G.DWG 12/02/99 14:14 TFG