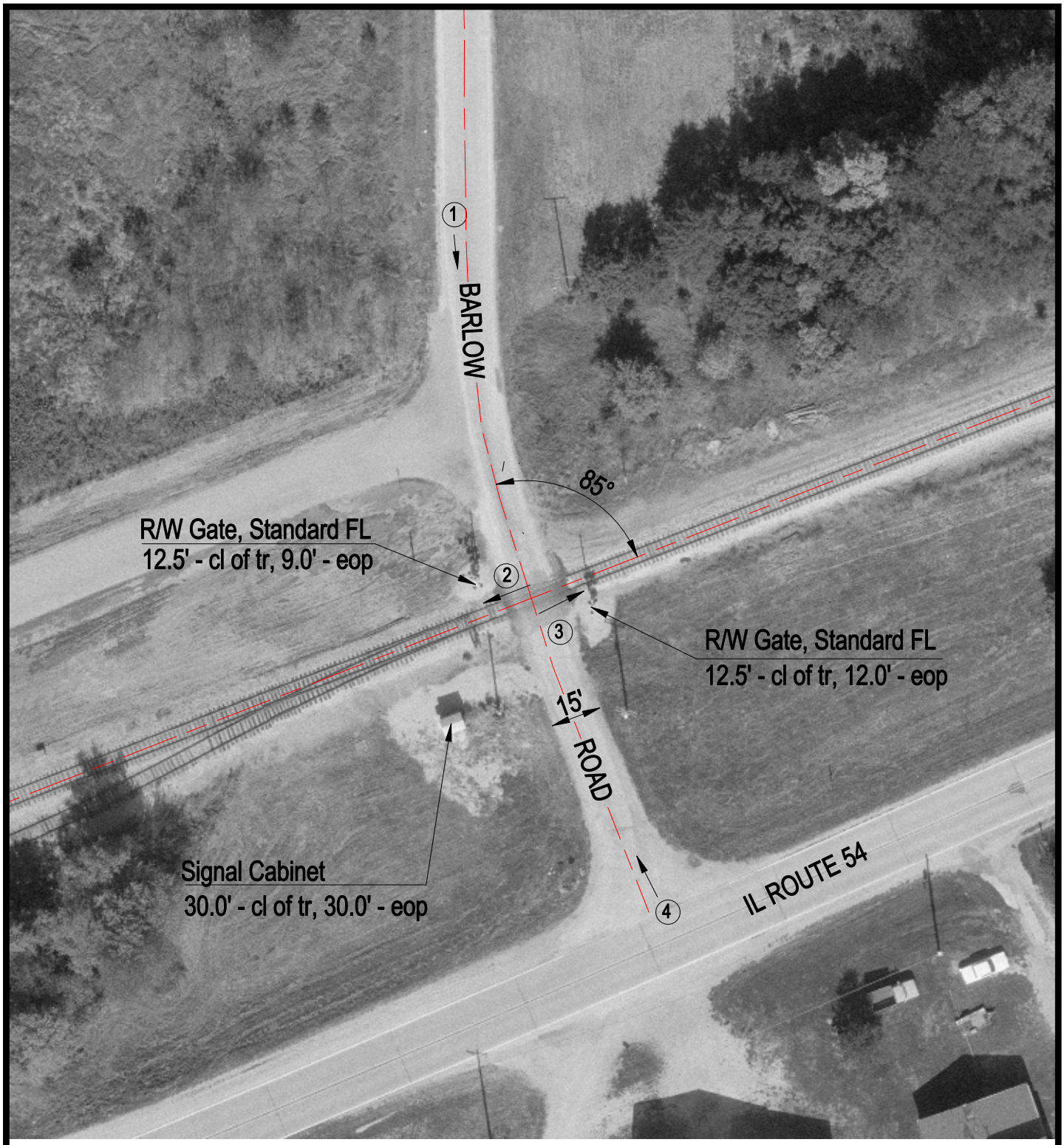

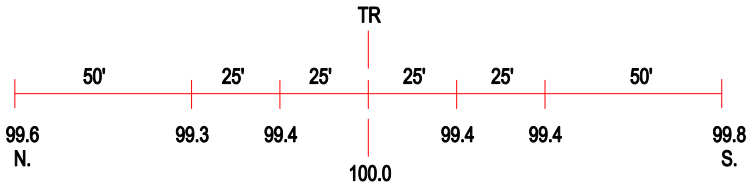

ROAD PROFILE

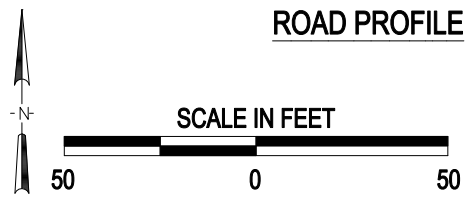

3 Photo Location

Crossing #:	295571J
Location:	Sangamon Co., City of Spaulding (N)
Lat/Long:	39°52'33" / 89°30'58"
Railroad:	IC
Street:	Barlow Road
Railroad Milepost:	184.35
Crossing Protection:	Train Activated Devices

J:\SANGAMON\295571J\295571J.DWG 02/07/00 09:11 TFG