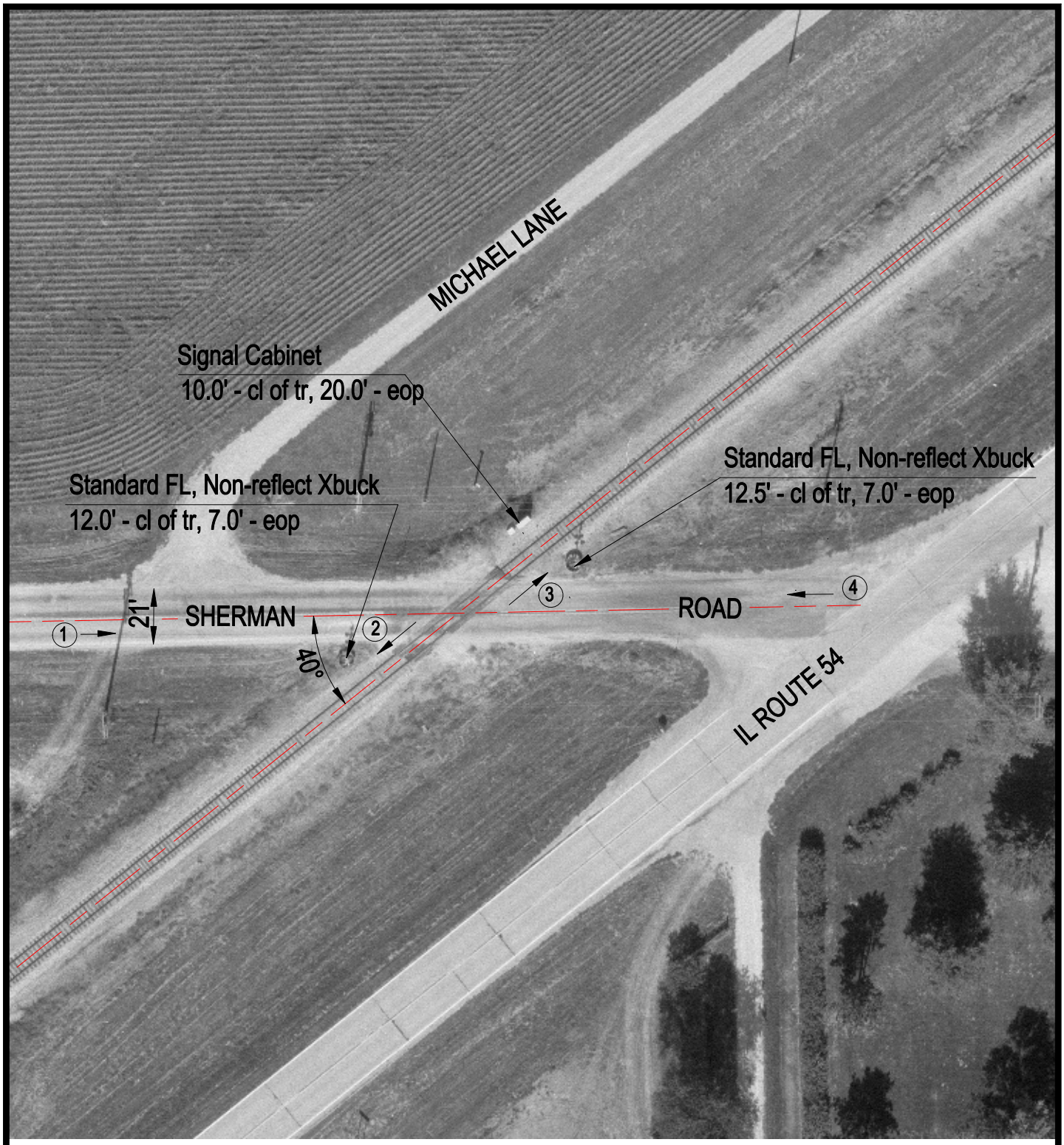

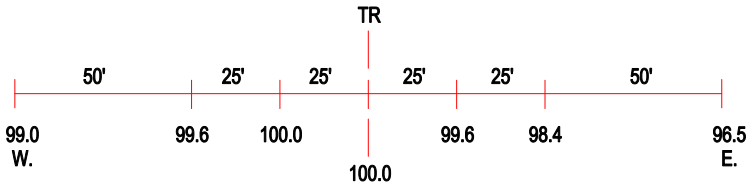

ROAD PROFILE

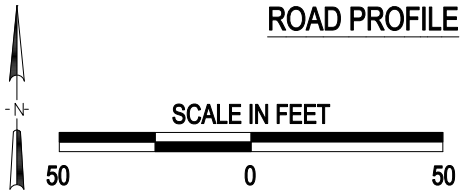

3 Photo Location

Crossing #:	295566M
Location:	Sangamon Co., City of Buffalo (N)
Lat/Long:	39°53'49" / 89°28'39"
Railroad:	IC
Street:	Sherman Road
Railroad Milepost:	181.60
Crossing Protection:	Train Activated Devices

J:\SANGAMON\295566M\295566M.DWG 02/04/00 11:14 TFC