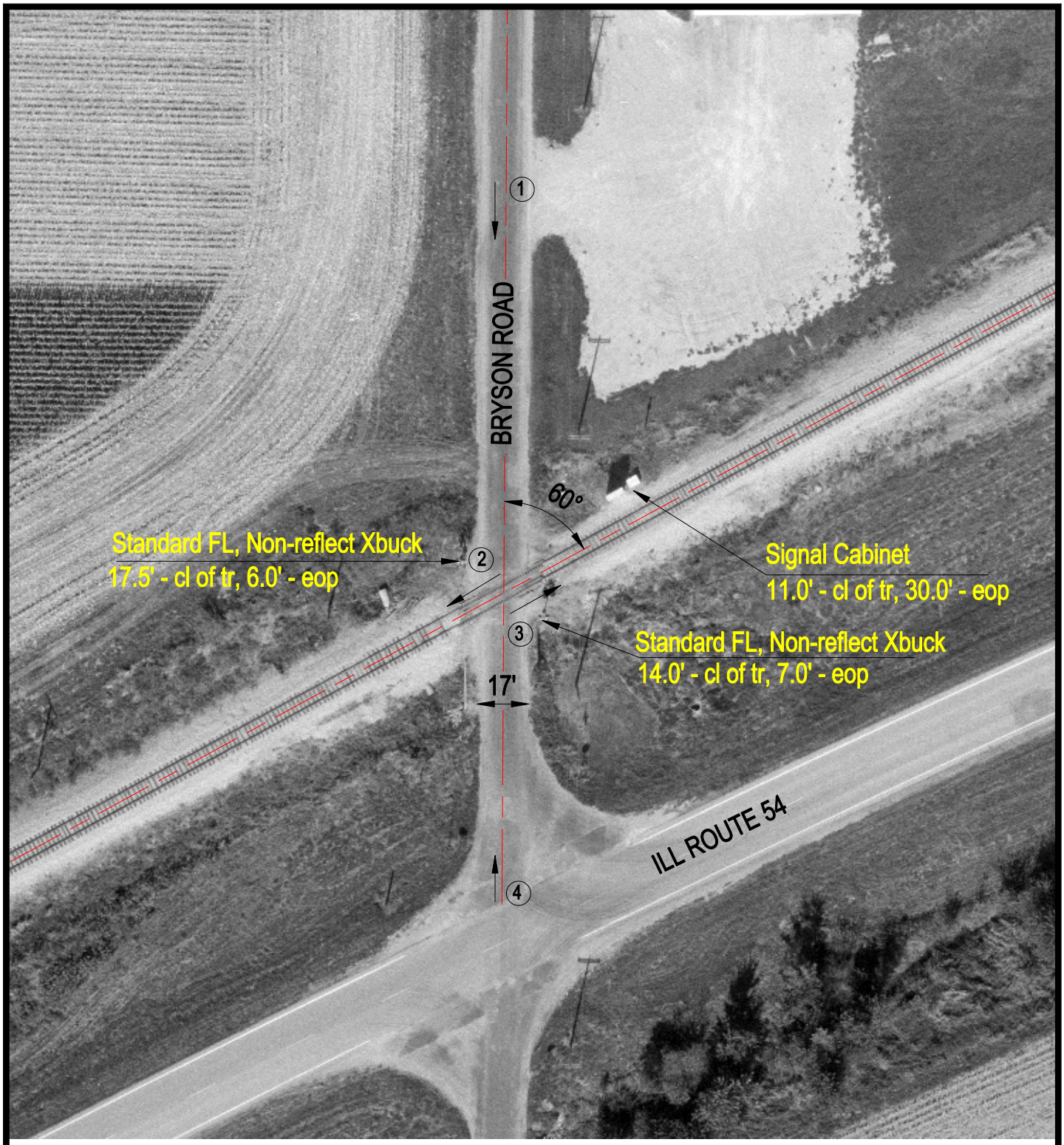

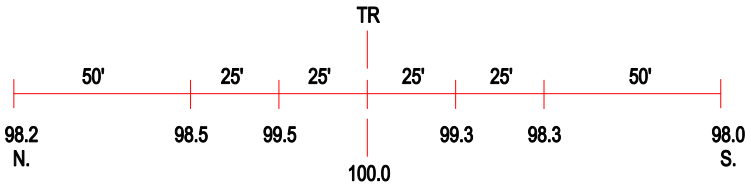

ROAD PROFILE

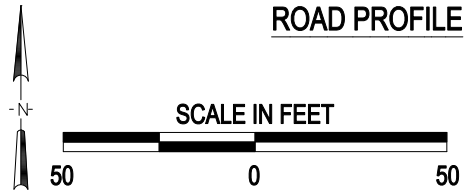

3 Photo Location

Crossing #:	295549W
Location:	Logan Co., City of Cornland (N)
Lat/Long:	39°56'07" / 89°24'17"
Railroad:	IC
Street:	Bryson Road
Railroad Milepost:	177.04
Crossing Protection:	Train Activated Devices

J:\LOGAN\295549W\295549WLDWG 01/10/00 11:54 TFG