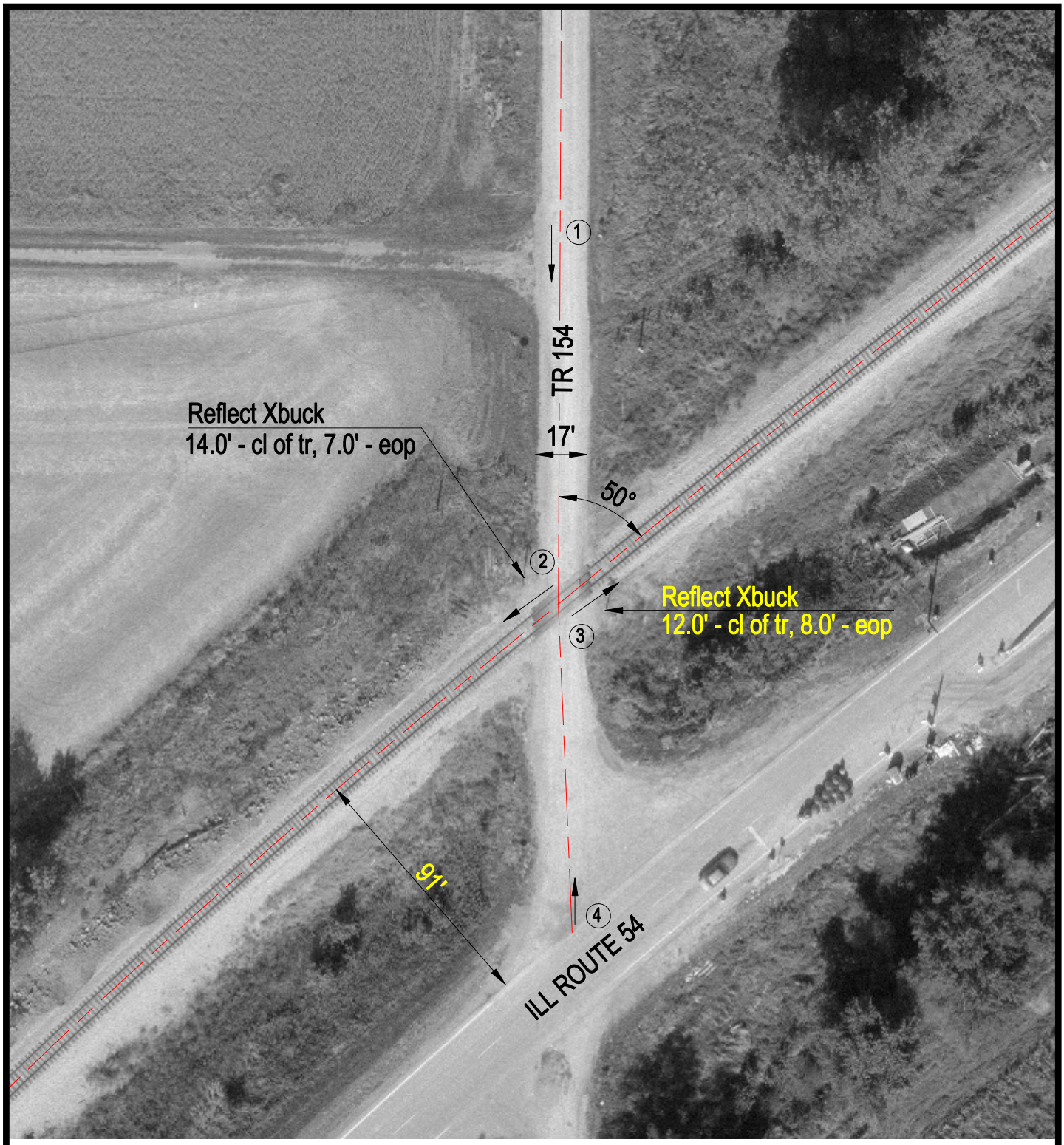

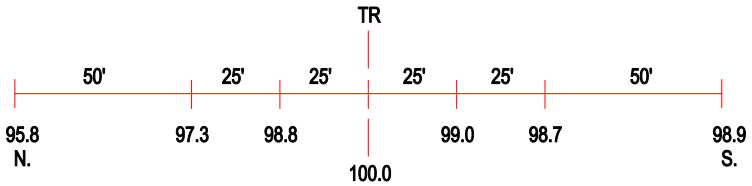

ROAD PROFILE

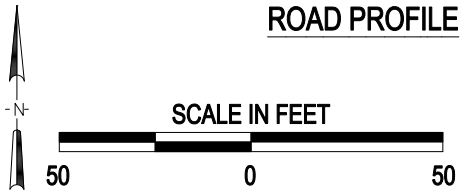

3 Photo Location

Crossing #:	295546B
Location:	Logan Co., City of Cornland (N)
Lat/Long:	39°57'03" / 89°23'08"
Railroad:	IC
Street:	TR 154
Railroad Milepost:	175.60
Crossing Protection:	Signs

J:\LOGAN\295546B\295546B.DWG 01/10/00 11:02 TFG