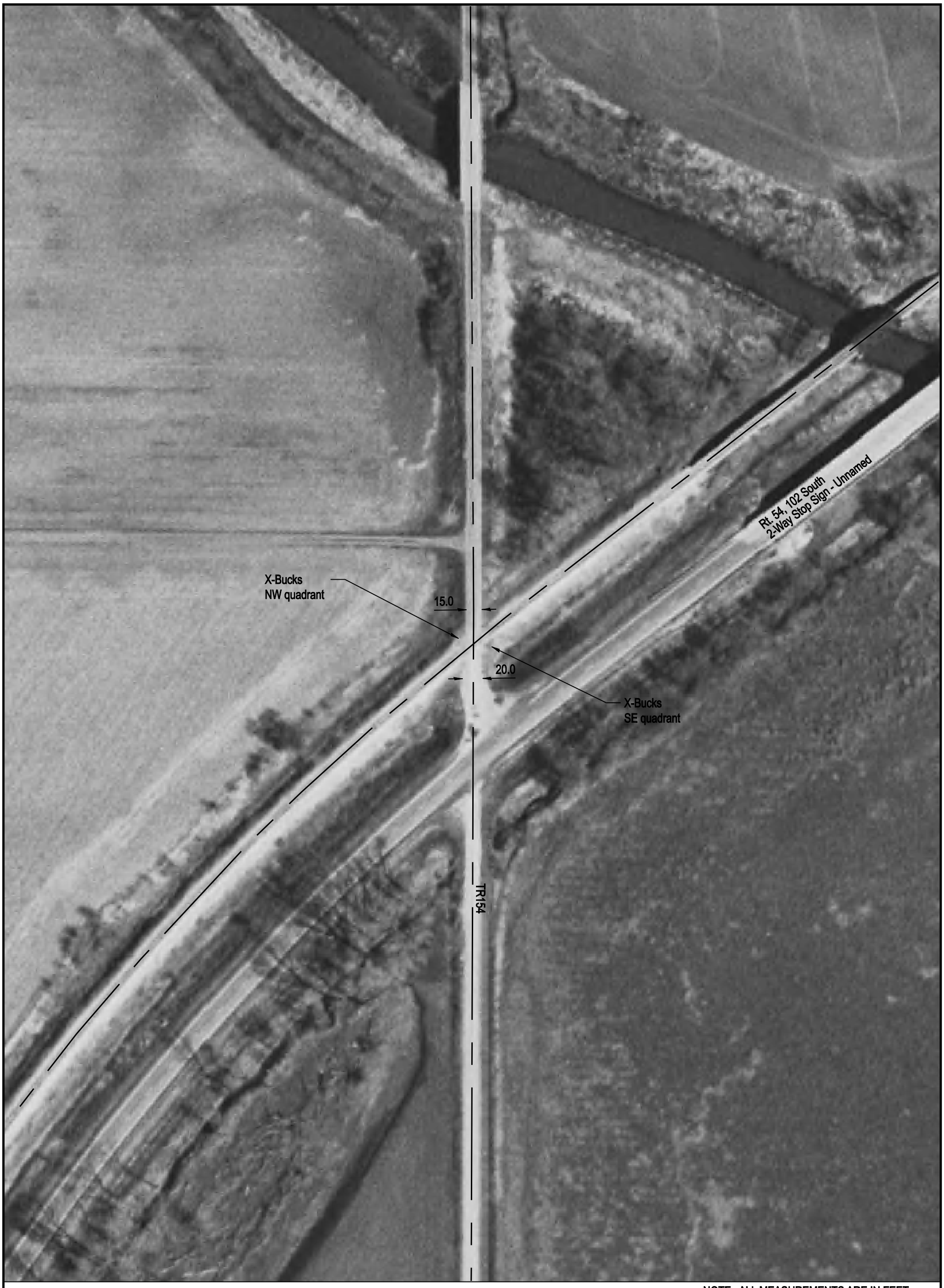

NOTE: ALL MEASUREMENTS ARE IN FEET

DOT/AAR Inventory #: 295546B

Location: Logan Co., Near Cornland, IL

Lat/Long: 39º 57' 2"/-89º 23' 8"

Railroad Milepost - Line: 175.6-D

Crossing Angle (Deg.): 50

Crossing Width (By Track): 24.0

Number of Tracks: 1

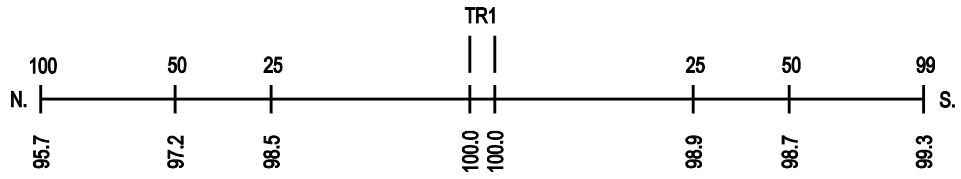
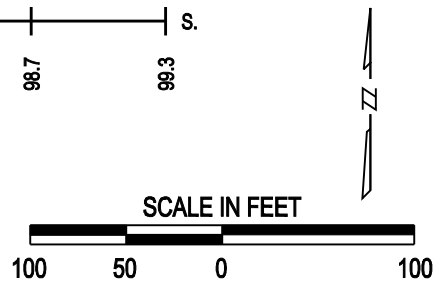
ROAD PROFILE