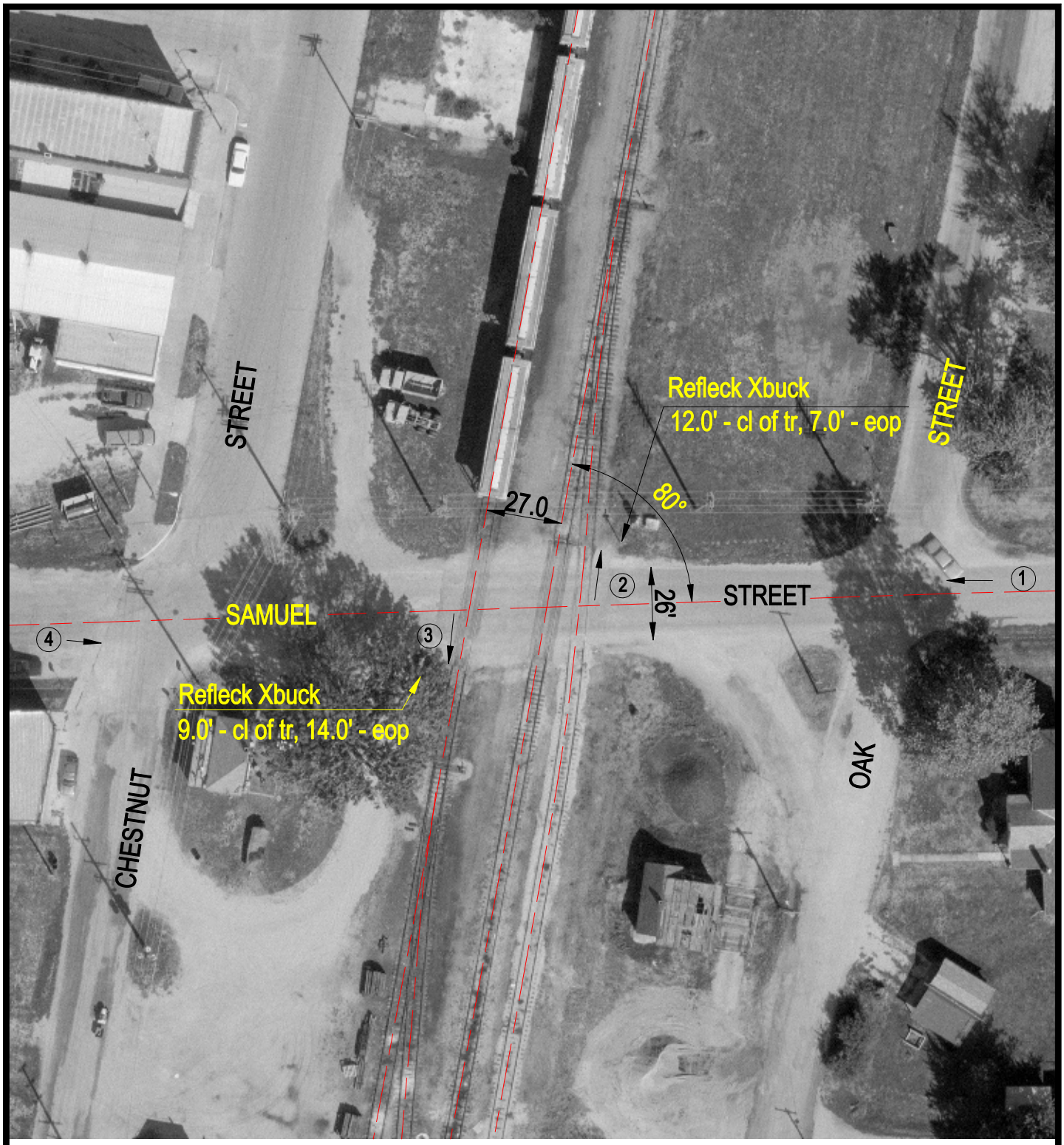

TR

50'	25'	25'	27.0	25'	25'	50'

98.6 W. 98.9 99.2 100.0 100.0 99.1 98.4 97.4 E.

ROAD PROFILE

N

SCALE IN FEET

50 0 50

3 Photo Location

Crossing #: 295476N

Location: Christian Co., City of Assumption (I)

Lat/Long: 39°31'03" / 89°03'01"

Railroad: IHRC

Street: Samuel Street

Railroad Milepost: 728.63

Crossing Protection: Signs

I:\VCC\CHRISTIAN\295476N\295476N.DWG 12/10/99 09:56 TFG