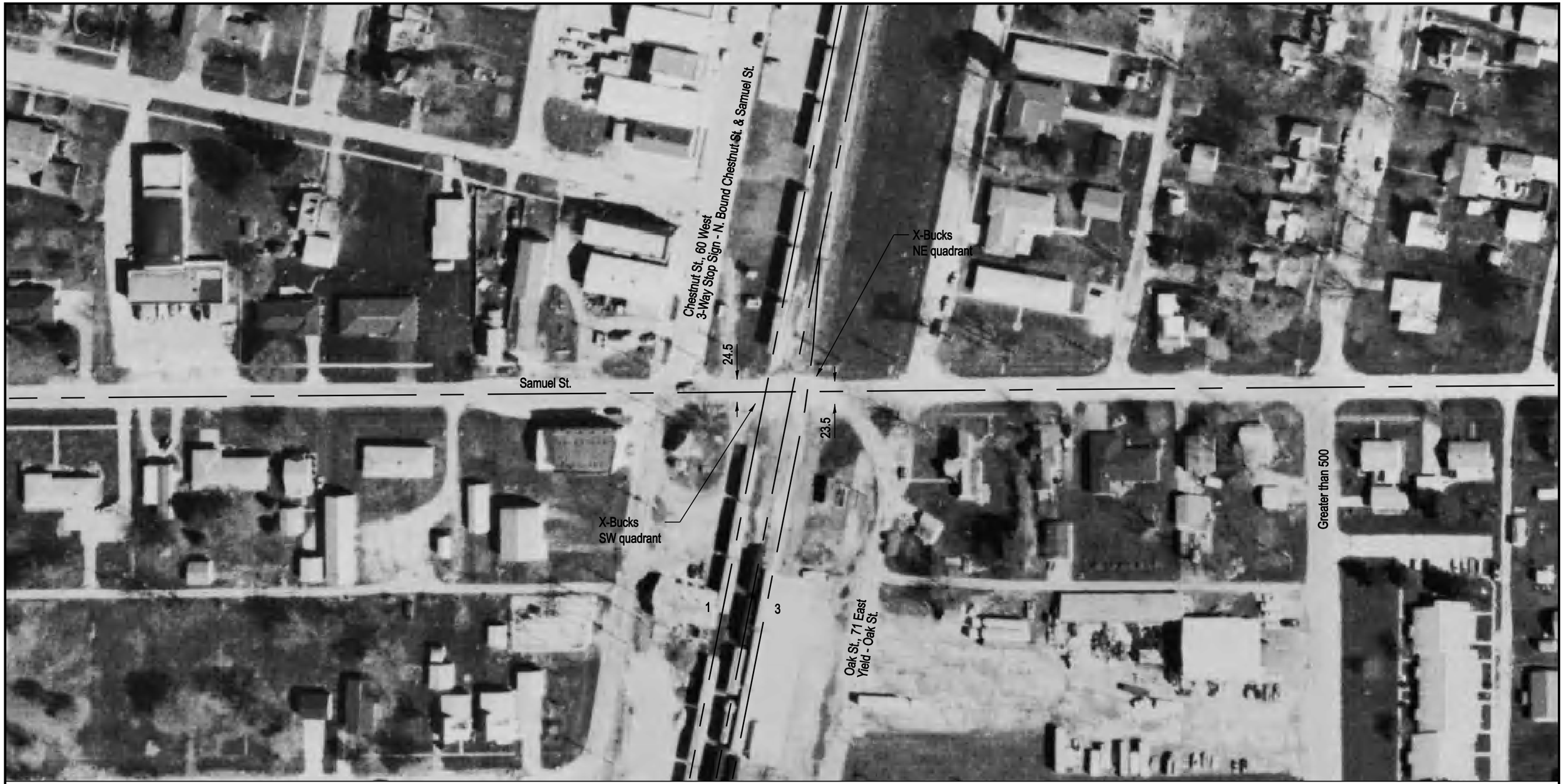

NOTE: ALL MEASUREMENTS ARE IN FEET

DOT/AAR Inventory #: 295476N

Location: Christian Co., In Assumption, IL

Lat/Long: 39º 31' 2"/-89º 2' 60"

Railroad Milepost-Line: 728.63-A

Crossing Angle (Deg.): 80

Crossing Width (By Track): 43.5, 42.5, 37.0 (1 to 3)

Number of Tracks: 3

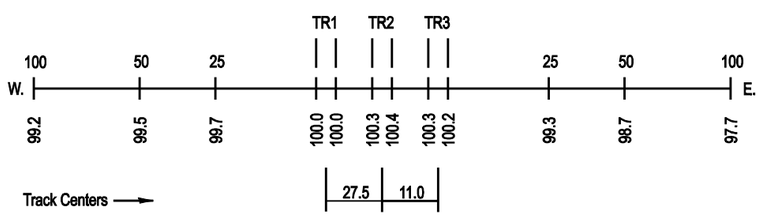
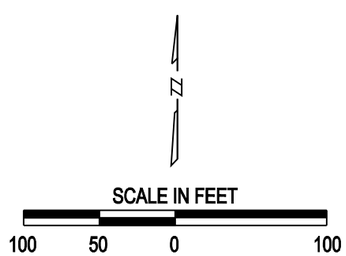
ROAD PROFILE