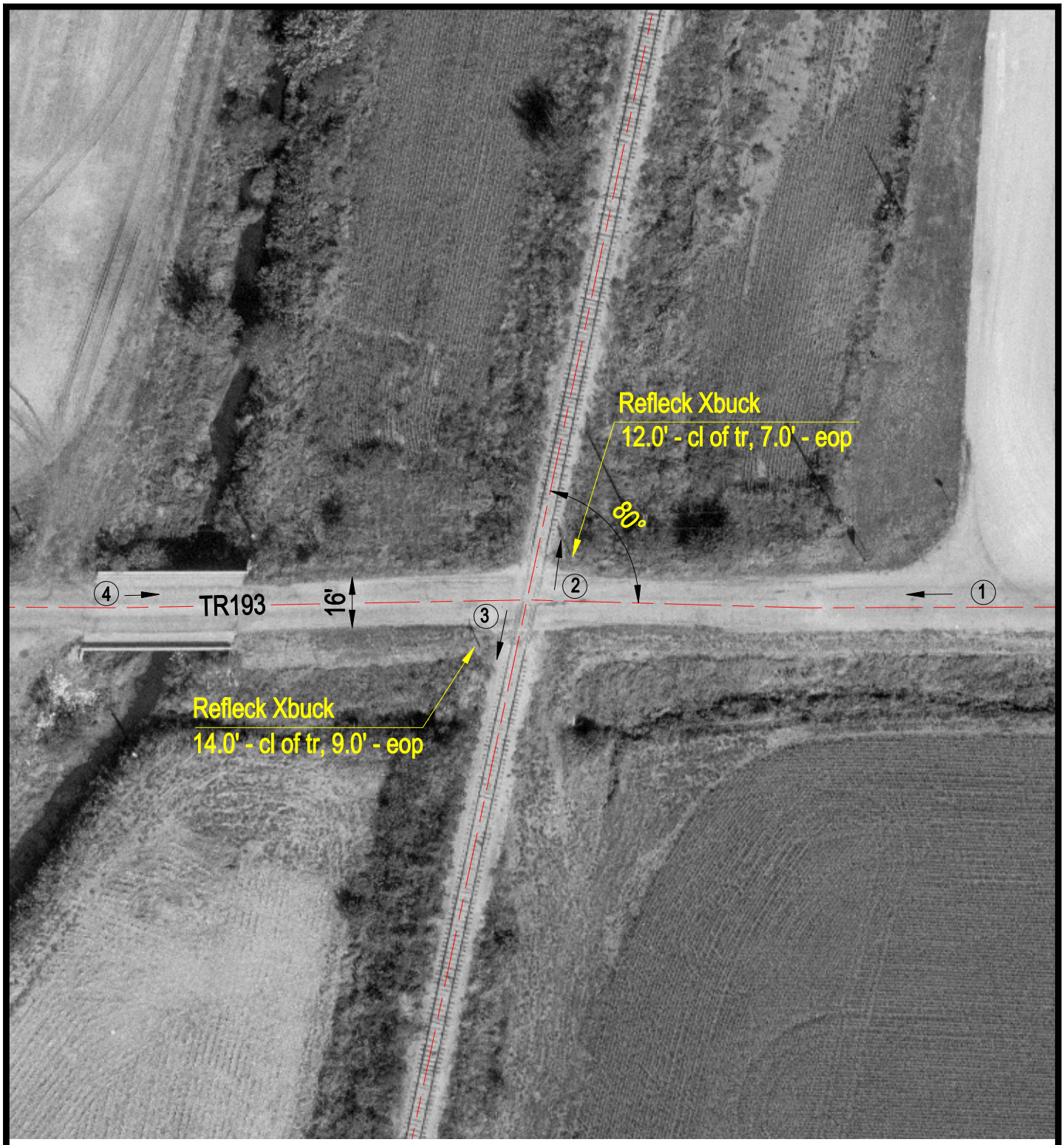

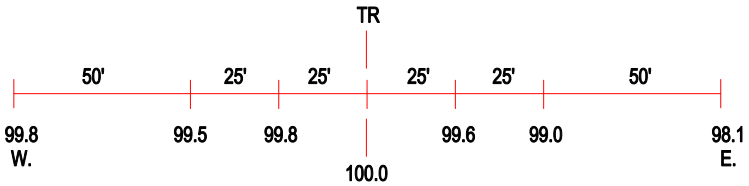

ROAD PROFILE

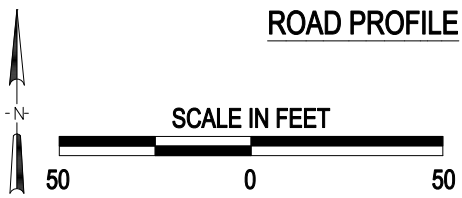

3 Photo Location

Crossing #:	295471E
Location:	Christian Co., City of Assumption (N)
Lat/Long:	39°32'18" / 89°02'39"
Railroad:	IHRC
Street:	TR193
Railroad Milepost:	730.09
Crossing Protection:	Signs

I:\VCC\CHRISTIAN\295471E\295471E.DWG 12/09/99 15:00 TFG