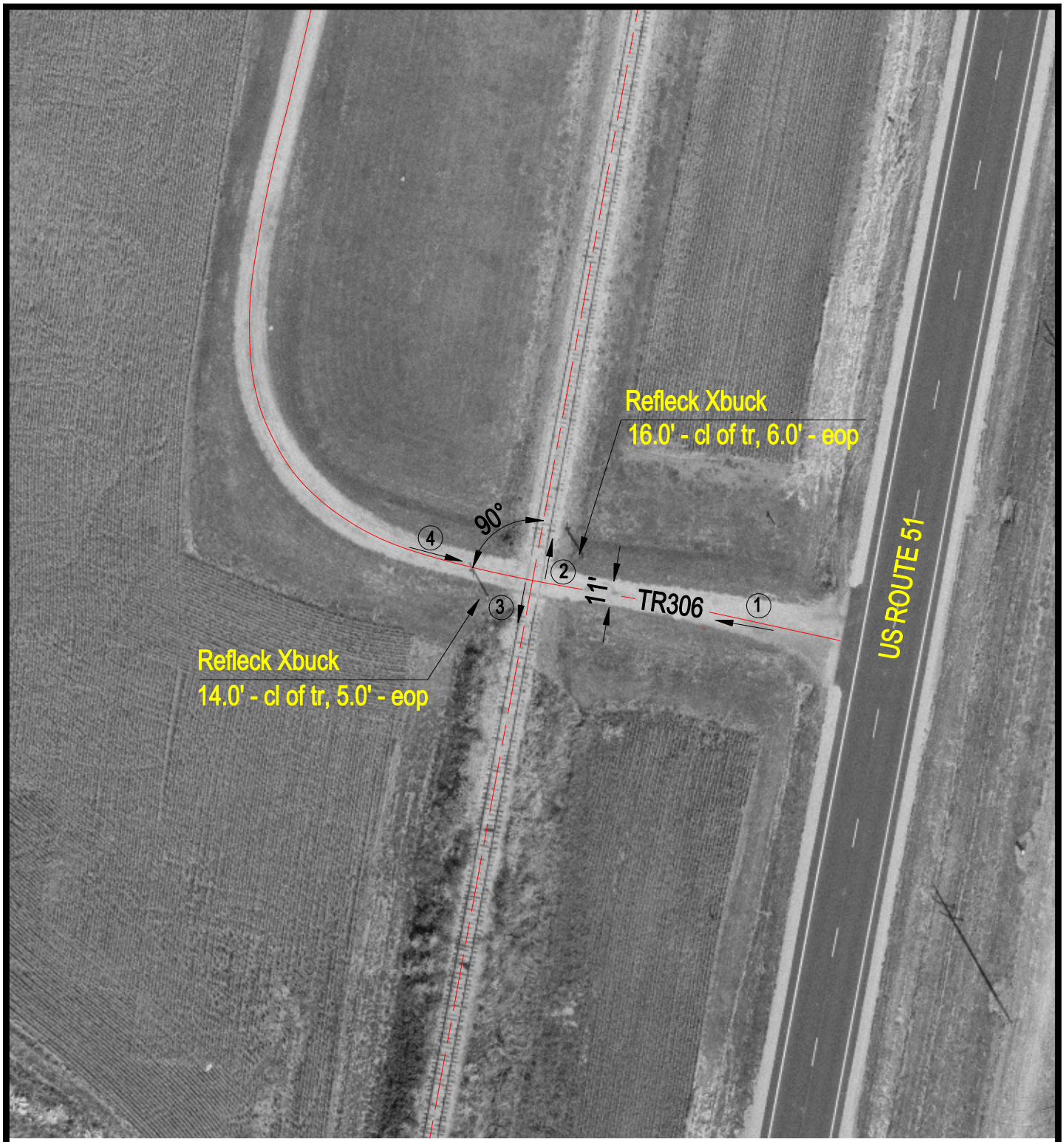

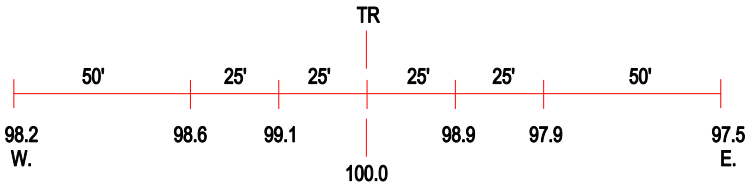

ROAD PROFILE

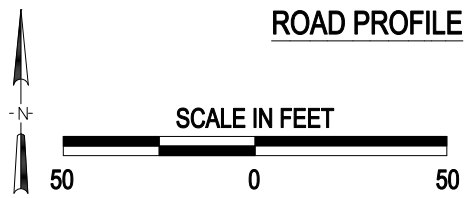

3 Photo Location

Crossing #:	295470X
Location:	Christian Co., City of Assumption (N)
Lat/Long:	39°32'44" / 89°02'32"
Railroad:	IHRC
Street:	TR306
Railroad Milepost:	730.67
Crossing Protection:	Signs

J:\CHRISTIAN\295470X\295470X.DWG 02/28/01 15:56 HWH