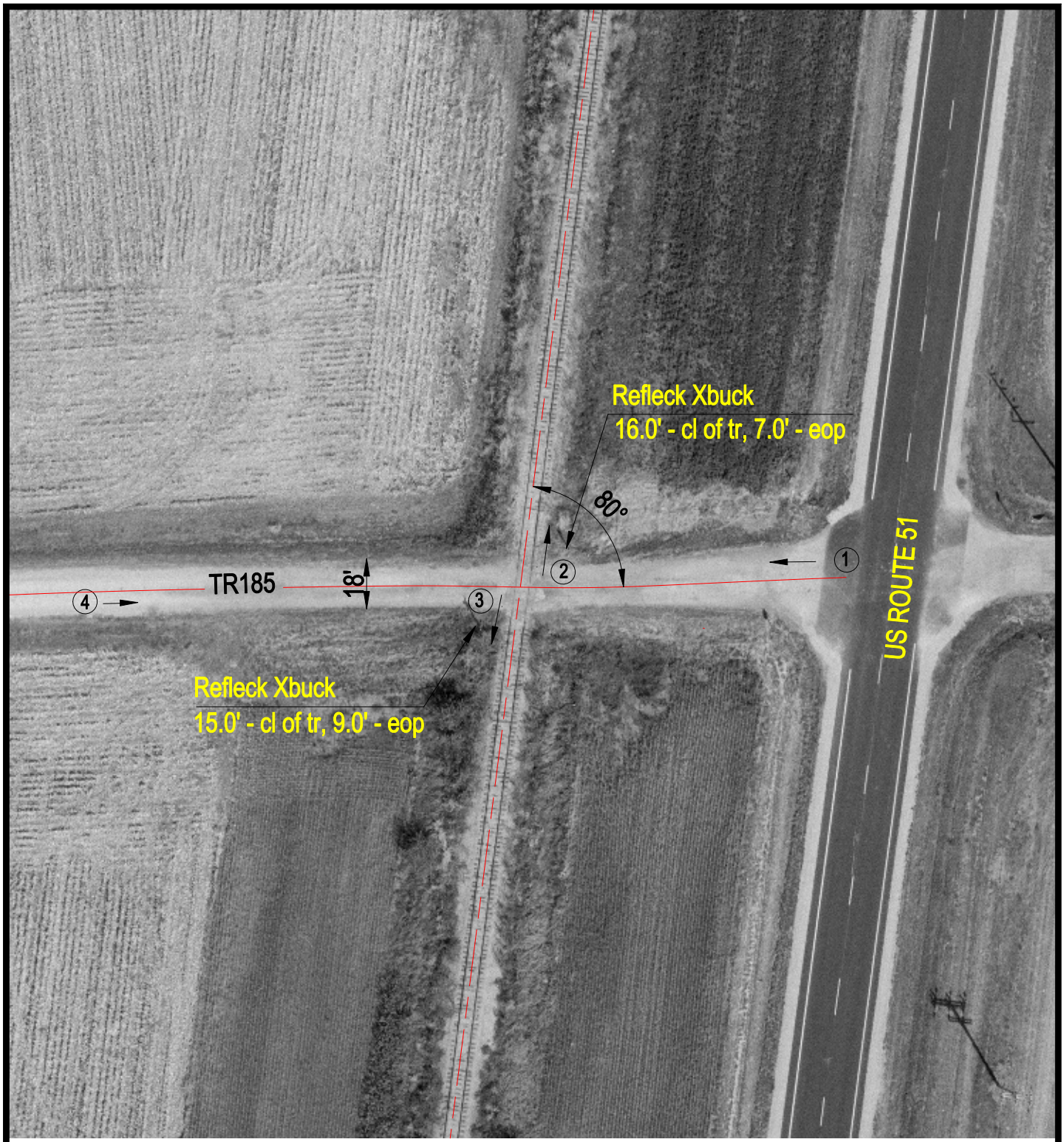

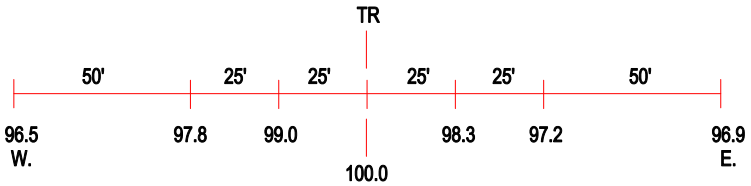

ROAD PROFILE

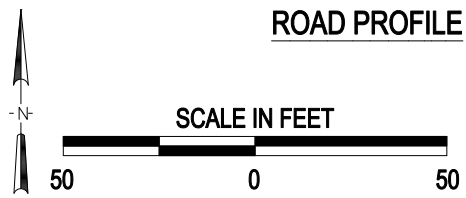

(3) Photo Location

Crossing #: 295469D

Location: Christian Co., City of Assumption (N)

Lat/Long: 39°33'09" / 89°02'26"

Railroad: IHRC

Street: TR185

Railroad Milepost: 731.12

Crossing Protection: Signs

I:\ICC\CHRISTIAN\295469D\295469D.DWG 12/09/99 14:33 TFG